China Hand

An Autobiography

末了中国缘

一部自传

〔美〕约翰·帕顿·戴维斯（John Paton Davies Jr.）著

张翔 陈枫 李敏 译　李敏 校

甲骨文

社会科学文献出版社
SOCIAL SCIENCES ACADEMIC PRESS (CHINA)

□□□□

Copyright © 2012 University of Pennsylvania Press

All rights reserved. Published by arrangement with the University of Pennsylvania Press，Philadelphia，Pennsylvania. None of the book may be reproduced or transmitted in any form or by any means，electronic or mechanical，including photocopying，or by any information storage and retrieval system，without permission in writing from the university of Pennsylvania Press.

China Hand An Autobiography 未了中国缘：一部自传

〔美〕约翰·帕顿·戴维斯（John Paton Davies Jr.）著

张翔 陈枫 李敏 译　李敏 校

社会科学文献出版社
SOCIAL SCIENCES ACADEMIC PRESS (CHINA)

[illegible]

[illegible]·[illegible]·[illegible]1908[illegible]

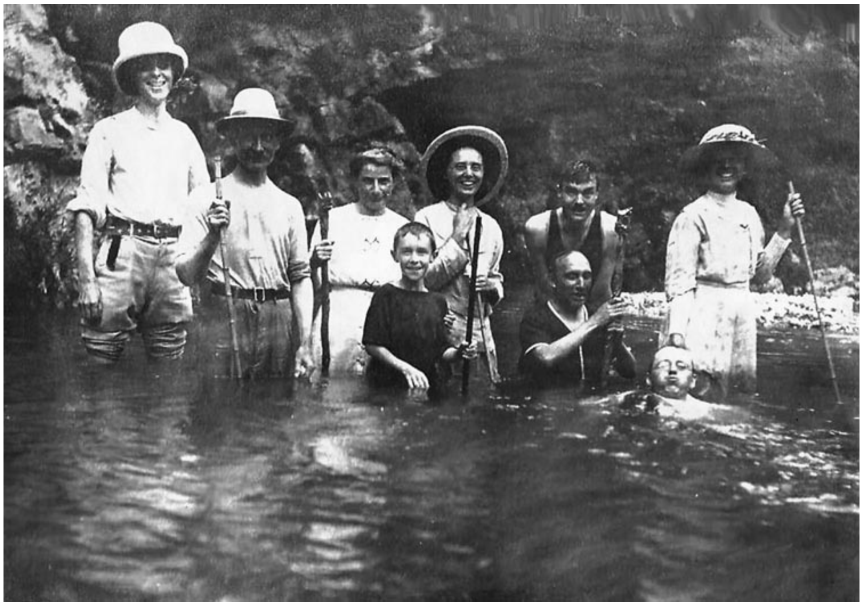

[illegible]1915[illegible]

[illegible]·[illegible]·[illegible]·[illegible]·[illegible]

□□□□□1918□□

□□□□□·□□·□□□□□□□·□□·□□□□□□·□□□□·□□□□□□□·□□□□

□□□□□·□□·□□□□□□□□1938□□□

□□□□□□□□□·□□□□□□□□□·□□□F.□□□□·□□□□□□□□□□□□□□□□□□□□□□□□□□□·□□□□A.T.□□□□□□□□□

□□□□□□□□□·□□□□□□□□□□□□□□□□□□□□□·□□□□□□□□□□□·□□·□□□□

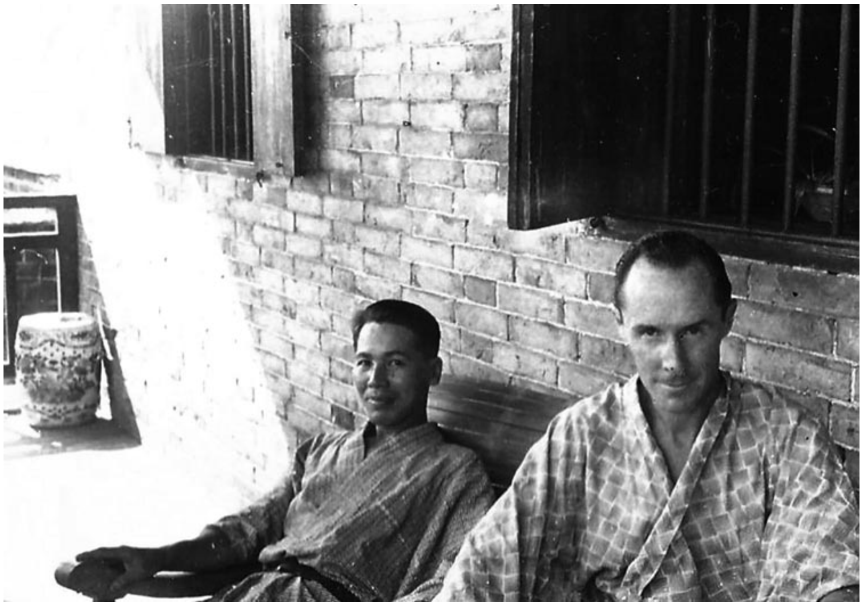

□□□□□□□□□□·□□·□□□□□□□□□□□□□□□□□□□□□1939□8□□

□□·□□·□□□□□□□□□□□□□□□□·T.□□□□□□□·□□□□1943□9□□□□□□□□□□□□□

□□□□□·W.□□□□□□□□□□□□·□□·□□□□□□□□□□

1944□10□□□·□□·□□□□□□□
□□□□□□□□□□□□□□·□□·□□□□□□□□□□□□

1945□□□□□□□□□□□□□□□□
□□□□□□□□□□·B.□□□□□□□·□□□□□□·F.□□□□□□.□□□□·□□□□□□□□□□□□□□□□□□□□□□□·□□·□□
□□□□□□□□□·□□□H.□□□·□□□□□□□·E.□□□

□□·□□·□□□□□□□□□□·□□□·□□□□□□□□□□□□□1946□□

1954□11□6□□□□·□□·□□□□□□□□□□□□□□·□□□·□□□□□□□□□□□

1961[illegible]

[illegible]

1962[illegible]·[illegible]·[illegible]

[illegible]·[illegible]·[illegible]

1963[illegible]·[illegible]·[illegible]

[illegible]

[illegible]

[illegible]·S.[illegible]Todd S.Purdum[illegible][1]

[illegible]·[illegible]·[illegible]1979[illegible]·[illegible]Eric Sevareid[illegible]1946[illegible]*Not So Wild a Dream*[illegible]E.J.[illegible]E.J.Kahn[illegible]Jr.[illegible]*The China Hands*[illegible]*America’s Foreign Service Officers and What Befell Them*[illegible]20[illegible]40[illegible]

[illegible]·[illegible]Steven Spielberg[illegible]·[illegible]George Lucas[illegible]“[illegible]”[illegible]Greatest Generation[illegible]

[illegible]20[illegible]50[illegible]Who’s Who[illegible]·[illegible]Ashe Ville[illegible]·[illegible]

20[illegible]30[illegible]·[illegible]·[illegible]·[illegible]Wendell Willkie[illegible]·[illegible]Noel Coward[illegible]·[illegible]Frank Capra[illegible]“[illegible]”[illegible]·[illegible]William Donovan[illegible][2][illegible]·[illegible]J.Edgar Hoover[illegible]1943[illegible]Cognac[illegible]·[illegible]Averell Harriman[illegible]·[illegible]·[illegible]George F.Kennan[illegible]Theodore H.White[illegible]*The Best and the Brightest*[illegible]·[illegible]David Halberstam[illegible]

[illegible]“[illegible]”[illegible]·[illegible]Patricia Grady[illegible]57[illegible]7[illegible]

[illegible]“[illegible]”[illegible]1943[illegible]“[illegible]”[illegible]·[illegible]“[illegible]”[illegible]

[illegible]——[illegible]——[illegible]20[illegible]50[illegible]Loyalty Security Board[illegible]“[illegible]”——[illegible]1954[illegible]11[illegible]·[illegible]Joseph McCarthy[illegible]Dien Bien Phu[illegible]

[illegible]1972[illegible]——1964[illegible]*Foreign and Other Affairs*[illegible]1972[illegible]20[illegible]*Dragon by the Tail*[illegible]——[illegible]“[illegible]”[illegible]Tiki[illegible]“[illegible]”[illegible]“[illegible]”[illegible]——[illegible]“[illegible]”[illegible]

[illegible]“[illegible]”[illegible]

---

[1] [illegible]·S.[illegible]*Vanity Fair*[illegible]

[2] 20[illegible]40[illegible]

□□

- □□□□ □□□□□
  - □□□ □□
  - □□□ □□□□□□
  - □□□ □□□□□□
  - □□□ □□□□□□□□□□□□
- □□□□ “□□□□□□□□□□□□□□□□□□□□□□□”
  - □□□ □□□□□□□□
  - □□□ □□□□□□□□
  - □□□ □□□□“□□□□”
  - □□□ □□□□□□
  - □□□ □□□□□□□□“□□”
  - □□□ □□□□□□□□
- □□□□ □□□□□□□□□
  - □□□□ □□□□□
  - □□□□ □□□□□□□□□□□□□□□□□□
  - □□□□ □□□□□□□□□□□□□□□
  - □□□□ □□□□□□□□□□□□□□□□□
- □□□□ □□□□
  - □□□□ □□□□□□
  - □□□□ □□□□□□□
  - □□□□ □□□□□
  - □□□□ □□□□□□□□□□□□□□□
- □□□□ □□□□□□□□
  - □□□□ □□□□□
  - □□□□ □□□□□□□
  - □□□□□ □□□□□□
- □□□□ □□□□
  - □□□□□ □□□□□□□□□□□

    - [illegible] [illegible]
    - [illegible] [illegible]
    - [illegible] 1948[illegible]
    - [illegible] “[illegible]”
    - [illegible]
- [illegible]
- [illegible]

[illegible]

[illegible]

1954[illegible]11[illegible]5[illegible]2[illegible]30[illegible]·[illegible]·[illegible]·[illegible]Herman Phleger[illegible]

[illegible]1947[illegible]·D.[illegible]

[illegible]11[illegible]3[illegible]

[illegible]“[illegible]”[illegible]20[illegible]40[illegible]“[illegible]”[illegible]

[illegible]——[illegible]——[illegible]·[illegible]·[illegible]·C.[illegible]

[illegible]·M.[illegible]“[illegible]”[illegible]“[illegible]”[illegible]John Carter Vincent[illegible]1953[illegible]11[illegible]24[illegible]“[illegible]”[illegible]“[illegible]”[illegible][1][illegible]Ike[illegible]

1954[illegible]6[illegible]1949[illegible]7[illegible]10[illegible]

[illegible]11[illegible]3[illegible]

1954[illegible]

[illegible]·[illegible]Henry and Lucretia Grady[illegible]·L.[illegible]Richard L.Davies[illegible]——[illegible]——[illegible]——[illegible]

[illegible]——[illegible]——[illegible]

[illegible]·[illegible]Lincoln White[illegible]——[illegible]——[illegible]

[illegible]

> [illegible]
>
> [illegible]33[illegible]
>
> [illegible]
>
> [illegible]1950[illegible]
>
> [illegible]——[illegible]——[illegible]

[illegible]

[illegible]——[illegible]

[illegible]·[illegible]Robert Murphy[illegible]

“[illegible][2][illegible]”[illegible]

[illegible]

[illegible]

[illegible]——[illegible]——[illegible]

---

[1] [illegible]

[2] [illegible]

[illegible]

19[illegible]70[illegible]23[illegible]·[illegible]Caleb Davis[illegible]·[illegible]Rebecca French[illegible]Quakeress[illegible]1776[illegible]·[illegible]·[illegible]John Paton Davis[illegible]

[illegible]——[illegible]Disciples of Christ[illegible]“thee”[1][illegible]

[illegible]1920[illegible]·[illegible]

> [illegible]……[illegible]……[illegible]

[illegible]Oberlin College[illegible]

[illegible]·[illegible]Helen MacNeil[illegible]——[illegible]Manitoba[illegible]Treherne[illegible]

[illegible]“[illegible]”[illegible]——[illegible]——[illegible]

[illegible]·[illegible]the American Baptists[illegible]1906[illegible]Kiating[illegible][2][illegible]1700[illegible]

[illegible]1911[illegible]——[illegible]Donald[illegible]

[illegible]Methodist[illegible]

[illegible]·[illegible]Robert Service[illegible]YMCA[illegible][3][illegible]“[illegible]”——[illegible]“[illegible]”——[illegible]

□□□□□□□□□□□□□□□□□□□□□□□□□□□□□□□□the Calvert School□□□□□□□□□□□□□□□□□□□Don□[4]□□

□□12□□□

□□

□□□□□□□□□□·L.□□Henry L.Mencken□□□□□□□*The American Mercury*□□□

1927□1929□□□□□□□□□□□□the Experimental College at the University of Wisconsin□□□□□□□□□□□□□□□□□□□□□□□□□□□□·□□□□□Alexander Meiklejohn□□□□□□□□□□□□□□□□□□□□□□□19□□□□□□□□□□□□□□□□□□□□□Père Teihard de Chardin□□□

[illegible]·[illegible]Victor Wolfson[illegible]*Electra*[illegible]Orestes[illegible]·[illegible]Carroll Blair[illegible]·[illegible]Sidney Hertzberg[illegible]·[illegible]Norman Thomas socialist[illegible]

[illegible]

[illegible]

> [illegible]……[illegible]……[illegible]……[illegible]

[illegible]

1928[illegible]6[illegible]·[illegible]Epictetus[illegible]

> [illegible]·[illegible]Priscus Helvidius[illegible]Vespasian[illegible][5][illegible]the senate[illegible]“[illegible]”
>
> “[illegible]”[illegible]

“[illegible]”[illegible]

“[illegible]”

“[illegible]”

“[illegible]”

“[illegible]”

[illegible]

---

[1] [illegible]you[illegible]thee[illegible]

[2] [illegible]

[3] Jack Service[illegible]

[4] [illegible]

[5] [illegible]

[illegible] [illegible]

[illegible]Yenching University[illegible]——[illegible]·[illegible]——[illegible]·[illegible]Gary[illegible]Indiana[illegible]Stutz[illegible]

[illegible]·[illegible]Albert Bender[illegible]Golden Gate arts[illegible]“[illegible]”[illegible]President Pierce[illegible]

[illegible]

[illegible]O.[illegible]·[illegible]O.Edmund Clubb[illegible]the American Legation[illegible]

[illegible]1929[illegible]1930[illegible]1926[illegible]1927[illegible]“[illegible]”[illegible]

1930[illegible]6[illegible]

[illegible]·S.[illegible]Maxwell S.Stewart[illegible]Shanghai American School[illegible]

[illegible]——“[illegible]”[illegible]

[illegible]1930[illegible]

[illegible]·[illegible]·[illegible]Anna Louise Strong[illegible]

[illegible]1927[illegible]“[illegible]”[illegible]

[illegible]

[illegible]Pilsudski[illegible]

[illegible]Foreign Service[illegible]·[illegible]Philip Jessup[illegible]

[illegible]·[illegible]Florence Davis[illegible]International House[illegible]·D.[illegible]John D.Rockefeller Jr.[illegible]David[illegible]

[illegible]·D.[illegible]

[illegible]——[illegible]Dixie[illegible]Amsterdam Avenue[illegible]

1931[illegible]Aunt Flossie[illegible]the Art Institute[illegible]*Detroit News*[illegible]

[illegible]——[illegible]——[illegible]·[illegible]Diego Rivera[illegible]·[illegible]Carl Milles[illegible]·[illegible]Eero Saarinen[illegible]Dearborn[illegible]·[illegible]Henry Ford[illegible]

11[illegible]1932[illegible]1[illegible]Windsor[illegible]Ontario[illegible]——[illegible]2500[illegible]

[illegible]15[illegible]“[illegible]”[illegible]“[illegible]”[illegible]“[illegible]”[illegible]“[illegible]”[illegible]“[illegible]”[illegible]“[illegible]”[illegible]C.E.[illegible]C.E.Gauss[illegible]“[illegible]”[illegible]“[illegible]15[illegible]13[illegible]”[illegible]

“[illegible]”[illegible]“[illegible]”

[illegible]——[illegible]

[illegible]1924[illegible]20[illegible]30[illegible]700[illegible]2010[illegible]11500[illegible]

[illegible]George V[illegible]Rex Imperator[illegible]

[illegible]——[illegible]Sulgrave Club[illegible]

[illegible]19[illegible]Adams family[illegible]·[illegible]William Phillips[illegible][1][illegible]·[illegible]Norman Armour[illegible][2][illegible]20[illegible]30[illegible]·L.[illegible]Henry L.Stimson[illegible]

[illegible]

[illegible]

* * *

[illegible]Cercle Sportif Francais[illegible]

[illegible]Jack Service[illegible]

[illegible]1933[illegible]1935[illegible]·[illegible]Edgar Snow[illegible]*Red Star over China*[illegible]John K.Fairbank[illegible]·[illegible]Allan

Priest[illegible]·[illegible]Owen Lattimore[illegible]

[illegible]Jesuit[illegible]1933[illegible]1935[illegible]

[illegible]·[illegible]Nelson Trusler Johnson[illegible]·E.[illegible]

[illegible]

[illegible]·[illegible]Frank Dorn[illegible][3][illegible]——“[illegible]”[illegible]Pinky[illegible]·W.[illegible]A.A.[illegible]A.A.Vandegrift[illegible]“[illegible]”[illegible]——[illegible]·[illegible]·[illegible]Lewis Burwell Puller[illegible]

[illegible]Turgout princess[illegible]Nirjidma[illegible]

[illegible]

[illegible]

[illegible]Mukden[illegible][4][illegible]Manchukuo[illegible]the American Consulate General[illegible]

[illegible]

[illegible]*the Reader’s Digest*[illegible]J.P.[illegible]J.P.McEvoy[illegible]·[illegible]John Gunther[illegible]*Christian Science Monitor*[illegible]·[illegible]·[illegible]William Henry Chamberlin[illegible]·W.[illegible]Joseph W.Ballantine[illegible]·[illegible]*Inside Asia*[illegible]“[illegible]”[illegible]

[illegible]“[illegible]”[illegible]“[illegible]”[illegible]

1937[illegible]·F.[illegible]John F.Kennan[illegible]“[illegible]”[illegible]

---

[1] [illegible]

[2] [illegible]

[3] [illegible]

[4] [illegible]1657[illegible]1932[illegible]1945[illegible]

[illegible] [illegible]

1937[illegible]“[illegible]”[illegible]

[illegible]1938[illegible]

[illegible]“[illegible]”[illegible]·[illegible]

[illegible]“[illegible]”[illegible]

[illegible]·[illegible]Evans Carlson[illegible]·[illegible]·[illegible]Gary Cooper[illegible][1][illegible]1935[illegible]Warm Springs[illegible]

□□□□□□□□□□□□□□□□□□□□□□□□□□□□□□□□□□□□□
□□□□□□□□□□□□□Eagle Scout□[2]□□□□□□□□□□□□□□□□□
□□
□□
□□□□□□□□□□□□□□□□□□

□□□□□□□□□□□□□□□□□□□□□□□□□□□□□□□□□□□“□□
□□□”□Carlson’s Raiders□□□□□□□□□□□□□□□□□□□□□□□□
□□□□□□□□□□□□□□□□□□□□□□□□□□□□□□□□□“Gung-ho”
[3]□□□□□□□□□□□□□□□□□□□□□□“Gung-ho”□□□□□□□□□□
□□□□□□□□□□□□□□□□□□□□□□□□□□□□□

* * *

1938□□□□□□□□□□□□□□□□□□□□□□□□□□□□□□□□□□
□□
□□□□□□□□□□□□□

□□□□□□□□□□□□□□□□□□□□□□□□□□□□□——□□□□□□
□□□□□□□□□□□□□□□□□□□□□□□□□□□□□37□□□□□□□□□□
□□□□□□□

□□□·□□□□Agnes Smedley□[4]□□□□□□□□□□□□□□□□□□
□□□□□□□□□□·□□□Booth Tarkington□[5]□□□□·□□□Upton Sinclair□[6]□□□□□□□□□□□□□□Calamity Jane□□□□□□
□Wobblies□□□□19□□□20□□□□□□□□□□□□□□□□□□□□□□□□
□□
□□□□□□□□□□□□20□□30□□□□□□□□□□□□□□□□□□□□□□□
□□□□□□□□□□□□□□□□□□□□□□1937□□□□□□□□□□□□□□

[illegible]Logan Roots[illegible]-[illegible]the Moscow-Heaven Axis[illegible]*Manchester Guardian*[illegible]

[illegible]·[illegible]·[illegible]Sir Archibald Clark-Kerr[illegible]

[illegible]

[illegible]“[illegible]”[illegible]“[illegible]”[illegible]“[illegible]”

[illegible]

[illegible]

[illegible]·[illegible]Jack Belden[illegible]United Press[illegible]

[illegible]3500[illegible]“[illegible]”[illegible]

[illegible]

[illegible]——[illegible]“[illegible]”[illegible]

[illegible]1942[illegible]——[illegible]

1938[illegible]·[illegible]Freda Utley[illegible]1928[illegible]

[illegible]1930[illegible]Comintern[illegible]1936[illegible]

[illegible]——[illegible]*China at War*[illegible]1939[illegible]1950[illegible]“[illegible]”[illegible]

[illegible]

1938[illegible]·[illegible]Claire Chennault[illegible]50[illegible]American Army Air Corps[illegible]1938[illegible]

[illegible]

[illegible]

* * *

[illegible]1940[illegible]the Far East Desk[illegible]-[illegible]-[illegible]State-War-Navy building[illegible]Executive Mansion[illegible]“[illegible]”[illegible]

[illegible]·[illegible]Lauchlin Currie[illegible]

[illegible]

[illegible]·[illegible]Cordell Hull[illegible]·[illegible]Sumner Welles[illegible]

[illegible]

[illegible]·K.[illegible]Dr.Stanley K.Hornbeck[illegible]

[illegible]

[illegible]·[illegible]Alger Hiss[illegible]

[illegible]·[illegible]——[illegible]

[illegible]3[illegible]1941[illegible]12[illegible]7[illegible]·M.[illegible]Maxwell M.Hamilton[illegible]

[illegible]1941[illegible]

[illegible]·[illegible]Roark Bradford[illegible]the Grand Isle of the Cajuns[illegible]

[illegible]

[illegible]“[illegible]”[illegible]

[illegible]11[illegible]

[illegible]

[illegible]·[illegible]Frank Knox[illegible]10[illegible]12[illegible]15[illegible]20%[illegible]1941[illegible]·[illegible]B-17[illegible]

[illegible]11[illegible]29[illegible]1941[illegible]12[illegible]7[illegible]

---

[1] [illegible]5[illegible]1961[illegible]

[2] [illegible]

[3] [illegible]"[illegible]"[illegible]

[4] [illegible]

[5] [illegible]·[illegible]

[6] "[illegible]"[illegible]

[illegible] “[illegible]”

[illegible] [illegible]

1941[illegible]“[illegible]”[illegible]“[illegible]”

[illegible]Fort Ord[illegible]“[illegible]”[illegible]War Department[illegible]“[illegible]”[illegible]GYMNAST[illegible]

[illegible]“[illegible]”[illegible]

“[illegible]”[illegible]

1[illegible]American high command[illegible]“[illegible]”[illegible]Java Sea[illegible]

[illegible]Chief of Staff of the Army[illegible]·[illegible]1926[illegible]1942[illegible]1[illegible]1[illegible]

[illegible]——[illegible]——[illegible]“[illegible]”[illegible]·[illegible]Hugh A.Drum[illegible]“[illegible]”[illegible]“[illegible]……[illegible]”[illegible]

[illegible]“[illegible]”[illegible]

[illegible]·[illegible]John Magruder[illegible]American military mission[illegible]

[illegible]20[illegible]30[illegible]1[illegible]

[illegible]“[illegible]”[illegible]

[illegible]

[illegible]“[illegible]”[illegible]

[illegible]“[illegible]”[illegible]1[illegible]23[illegible]“[illegible]”[illegible]“[illegible]”[illegible]“[illegible]”

[illegible]1[illegible]23[illegible]“[illegible]”[illegible]

[illegible]·[illegible]

[illegible]

[illegible]Aleutians[illegible]Central Pacific[illegible]

[illegible]“[illegible]”[illegible]

[illegible]56[illegible]1911[illegible]

[illegible]1923[illegible]·[illegible]Vasily Blyukher[illegible][1][illegible]

1925[illegible]1926[illegible]

[illegible]——[illegible]——[illegible]

[illegible]1927[illegible]

[illegible]

[illegible]1931[illegible]——[illegible]1934[illegible]“[illegible]”[illegible]6000[illegible]“[illegible]”[illegible]1936[illegible]

[illegible]1934[illegible]·[illegible]·[illegible]Hans von Seeckt[illegible]·[illegible]·[illegible]Alexander von Falkenhausen[illegible]1937[illegible]——[illegible]

[illegible]G.K.Zhukov[illegible]V.I.Chuikov[illegible]

[illegible]18[illegible]

* * *

[illegible]——[illegible]——[illegible]Pearl Buck[illegible]4[illegible]1937[illegible]

[illegible]

[illegible]

[illegible]“[illegible]”[illegible]1942[illegible]2[illegible]“[illegible]·W.[illegible]”[illegible]“[illegible]”

[illegible]“[illegible]”[illegible]2[illegible]13[illegible]“[illegible]”[illegible]“[illegible]”[illegible]

[illegible]

[illegible]·[illegible]American Volunteer Group[illegible]AVG[illegible][2][illegible]·H.[illegible]Henry H.[illegible]Hap[illegible]Arnold[illegible]

[illegible]2[illegible]25[illegible]Pan American[illegible]Belem[illegible]Natal[illegible]Fisherman’s Lake[illegible]C-47[illegible]Kano[illegible]Maidugiri[illegible]Chad[illegible]Khartoum[illegible]“[illegible]”[illegible]——[illegible]Sharjah[illegible]RAF[illegible]Baluchistan[illegible]Karachi[illegible]

[illegible]C.J.[illegible]C.J.Pao[illegible]

[illegible]Lieutenant General[illegible]3[illegible]6[illegible]·[illegible]Sir Harold Alexander[illegible]“[illegible]”[illegible]

[illegible]40[illegible]P-40[illegible]

[illegible]

[illegible]

[illegible]Maymyo[illegible]3[illegible]22[illegible]“[illegible]”[illegible]

[illegible]3[illegible]24[illegible]

> [illegible]“[illegible]”[illegible]“[illegible]”[illegible]“[illegible]”[illegible]

[illegible]

[illegible]4[illegible]40[illegible]——[illegible]Miss Gibb[illegible]——[illegible]

[illegible]·[illegible]·[illegible]Sir Reginald Hugh Dorman-Smith[illegible]Binns[illegible]General Alexander[illegible]

3[illegible]

[illegible]·[illegible]

[illegible]150[illegible]1000[illegible]

[illegible]1942[illegible]1944[illegible]“[illegible]”[illegible]

[illegible]“[illegible]”[illegible]

* * *

[illegible]

[illegible]

[illegible]4[illegible]5[illegible]

[illegible]“[illegible]”[illegible]4[illegible]

[illegible]“[illegible]”

[illegible]6[illegible]300[illegible]“[illegible]”[illegible]“[illegible]”[illegible]

[illegible]

[illegible]“[illegible]”[illegible]“[illegible]”[illegible]

[illegible]“[illegible]”[illegible]

[illegible]1942[illegible]

[illegible]

[illegible]45000[illegible]28000[illegible]24[illegible]

[illegible]

[illegible]1937[illegible]

[illegible]

[illegible]·[illegible]Harry Hopkins[illegible]·[illegible]1942[illegible]1943[illegible]

[illegible]30[illegible]30[illegible]1943[illegible]30[illegible]90[illegible]

---

[1] [illegible]·[illegible]·[illegible]1935[illegible]1924[illegible]“[illegible]”[illegible]

[2] [illegible]“[illegible]”[illegible]

[illegible] [illegible]

1942[illegible]4[illegible]

[illegible]——[illegible]·[illegible]Dr.T.K.Uttam Singh[illegible]4[illegible]40[illegible]5[illegible]30[illegible]

[illegible]

[illegible]

[illegible]

[illegible]Mowgli[illegible][1][illegible]*Gunga Din*[illegible][2][illegible]E.M.Forster[illegible]*A Passageto India*[illegible]

[illegible]·[illegible]Dean Rusk[illegible][3][illegible]*National Geographic*[illegible]“[illegible]”[illegible]

[illegible]1942[illegible]Bay of Bengal[illegible]

[illegible]

[illegible]

1942[illegible]3.5[illegible]

[illegible]Dravidians[illegible]Aryans[illegible]Mongoloids[illegible]Naga[illegible]1500[illegible]

[illegible]Sikhs[illegible]Jains[illegible]Zoroastrians[illegible]

[illegible]1942[illegible]

[illegible]“[illegible]”[illegible]untouchables[illegible]pariahs[illegible]

[illegible]17[illegible]rajahs[illegible]maharajahs[illegible]

[illegible]Indian Civil Service[illegible]ICS[illegible]——[illegible]——[illegible]ICS[illegible]

[illegible]Indian National Congress[illegible]·K.[illegible]Mohandas K.Gandhi[illegible]“[illegible]”[illegible]Mahatma[illegible]“[illegible]”[illegible]Great Soul[illegible]·[illegible]Jawaharlal Nehru[illegible]·[illegible]Mrs.Sarojini Naidu[illegible]

[illegible]·[illegible]·[illegible]Mohammed Ali Jinnah[illegible]Muslim League[illegible]Hindu Mahasabha[illegible]

[illegible]

[illegible]

[illegible]Allahabad[illegible][4][illegible]·[illegible]

[illegible]1942[illegible]

“[illegible]‘[illegible]’[illegible]”[illegible]5[illegible]2[illegible]“[illegible]300[illegible]”

[illegible]Working Committee[illegible]Brahmin[illegible][5][illegible]C.[illegible]C.Rajagopalachari[illegible]Madras[illegible]1948[illegible]Governor General of India[illegible]·[illegible]Maulana Azad[illegible]

[illegible]Lord Privy Seal[illegible]·[illegible]Sir Stafford Cripps[illegible]

[illegible]

“[illegible]”[illegible]“[illegible]”

[illegible]11[illegible]

[illegible]

[illegible]

[illegible]

[illegible]·[illegible]“[illegible]”[illegible]

[illegible]

“[illegible]”[illegible]“[illegible]”

[illegible]

[illegible]4[illegible]40[illegible]——[illegible]——[illegible]

[illegible]

[illegible]

[illegible]“[illegible]”[illegible]

[illegible]

[illegible]

[illegible]Leopold[illegible]Amery[illegible]

[illegible]“[illegible]”[illegible]Linlithgow[illegible]1931[illegible]“[illegible]”[illegible]

[illegible]“[illegible]”

[illegible]

[illegible]19[illegible]20[illegible]

* * *

5[illegible]3[illegible]“[illegible]——[illegible]Wardha[illegible]”

5[illegible]7[illegible]

[illegible]Bombay Mail[illegible]Abdul[illegible]

5[illegible]8[illegible]

[illegible]4[illegible][6][illegible]

[illegible]

[illegible]6[illegible]

[illegible]50[illegible]

[illegible]10[illegible]Mr.Desai[illegible]

[illegible]4[illegible]50[illegible]

[illegible]

[illegible]

[illegible]

[illegible]5[illegible]

[illegible]Malabar Hill[illegible]Birla House[illegible]·[illegible]Mahadev Desai[illegible]

[illegible]“[illegible]”[illegible]·[illegible]Vallabhbhai Patel[illegible]——[illegible]“[illegible]”[illegible]

[illegible]

[illegible]45[illegible]

[illegible]

5[illegible]14[illegible]

[illegible]“[illegible]”[illegible]

[illegible]Malaya[illegible]

[illegible]

[illegible]“[illegible]”[illegible][7][illegible]

[illegible]

[illegible]

[illegible]*Harijan*[illegible]“[illegible]”[illegible]

[illegible]

[illegible]“[illegible]”[illegible]

[illegible]

[illegible]“[illegible]”[illegible]

“ ”

“ ”[8]

“ ‘

’

”

“

”

[1]

[2]

[3] “ ”

[4]

[5]

[6] 1 1/16

[7]

[8]

[illegible] [illegible]“[illegible]”

[illegible]

[illegible]“[illegible]”[illegible]

* * *

[illegible]·[illegible]Ghulam Mohammed[illegible]

3[illegible]24[illegible]“[illegible]”[illegible]

[illegible]“[illegible]”[illegible]

[illegible]“[illegible]”[illegible]

[illegible]Harijan Fund[illegible]“[illegible]”

[illegible]Ambedkar[illegible]“[illegible]”[illegible]——[illegible]——[illegible]

[illegible]6[illegible]2[illegible]

[illegible]

[illegible]

[illegible]Patel[illegible][1][illegible]

[illegible]·[illegible]1942[illegible]“[illegible]”[illegible]

[illegible]

[illegible]1942[illegible]10[illegible]20[illegible]

* * *

[illegible]Muslim League[illegible]·[illegible]·[illegible]1943[illegible]1[illegible]

> [illegible]

> [illegible]

[illegible]·[illegible]Hyderabad[illegible][2][illegible]Finance Minister[illegible]

[illegible]·[illegible]（Salvador Dali）[3][illegible]“[illegible]”

[illegible]（the British raj）[illegible]

[illegible]1918[illegible]

[illegible]“[illegible]”[illegible]“[illegible]”[illegible]

[illegible]V.D.[illegible]（V.D.Savarkar）[illegible]1942[illegible]5[illegible]“[illegible]”

[illegible]

□□□□□S.Y.□□□S.Y.Mockerjee□□□□□□□□□□□□□□□□□□□□□□Bengal□[4]□□□□□□1943□1□□

* * *

5000□“□□□□□”□□Viceroy’s Council□□□□□□□□□□·□□□□□Bhimrao Ambedkar□□□□□□□□□□□□□□□□□□□□

□□□

□□□

□□□

□□□□□□□□□□□□□□□□6□□□□□□□□1942□12□□□□□□□□□□□□□□□□□□□□□□□□□□□□□□□□“□□□□□□□□□□□□□□□Nagpur□[5]□□□□□□□□□□□□□□□□□□□□□□□□□□□□□□□□”

[illegible]

[illegible]“[illegible]”[illegible]“[illegible]”

[illegible]Nisam of Hyderabad[illegible][6][illegible]Maharajah of Udaipur[illegible][7][illegible]

[illegible]——[illegible]——[illegible]Cooch Behar[illegible][8][illegible]

[illegible]Jaipur[illegible][9][illegible]Jodhpur[illegible][10][illegible]Ayesha[illegible]——[illegible]——[illegible]5[illegible]

[illegible]1975[illegible]

“[illegible]”[illegible]

[illegible]

[illegible]

* * *

[illegible]1942[illegible]11[illegible]“[illegible]”[illegible]Madras Mail[illegible]

[illegible]

> [illegible]“[illegible]60[illegible]”[illegible]“[illegible]”[illegible]“[illegible]1908[illegible]”[illegible]

> [illegible]“[illegible]‘[illegible]’[illegible]”

[illegible]H.H.[illegible]H.H.Gass[illegible]

[illegible]17[illegible]

[illegible]C.R.[illegible]C.R.Krishnaswami[illegible]“[illegible]”[illegible]“[illegible]”[illegible]

[illegible]

[illegible]Bangalore[illegible]H.H.[illegible]*New Masses*[illegible]

[illegible]5000[illegible]5000[illegible]

[illegible]-[illegible]-[illegible]

[illegible]Mysore[illegible][11][illegible]British India[illegible][12][illegible]Travannore[illegible][13][illegible]

[illegible]

[illegible][14][illegible]Cochin[illegible][15][illegible]

[illegible]“[illegible]”[illegible]

[illegible]——“[illegible]”[illegible]“[illegible]”[illegible]

[illegible]Ootacamund[illegible][16][illegible]2100[illegible]Malabar Coast[illegible][17][illegible]36[illegible]“[illegible]”——[illegible]——[illegible]

---

[1] [illegible]·[illegible]·[illegible]

[2] [illegible]

[3] [illegible]

[4] [illegible]

[5] [illegible]

[6] 18[illegible]1950[illegible]

[7] [illegible]

[8] [illegible]

[9] [illegible]

[10] [illegible]

[11] [illegible]

[12] [illegible]1947[illegible]

[13] [illegible]

[14] [illegible]

[15] [illegible]

[16] [illegible]

[17] [illegible]

[illegible] [illegible]

[illegible]Trivandrum[illegible][1][illegible]the Diwan[illegible][2][illegible]·[illegible]Pattabhi Raman[illegible]

[illegible]·[illegible]Arabian Sea[illegible]

[illegible]·[illegible]45[illegible]20[illegible]3[illegible]

[illegible]

[illegible]“[illegible]”[illegible]

[illegible]Bikaner[illegible][3][illegible]
[illegible]“[illegible]”

[illegible]J.H.[illegible]J.H.Cousins[illegible]·[illegible]Emmeline Pankhurst[illegible][4][illegible]

[illegible]Imperial Bank[illegible]——[illegible]——[illegible]

[illegible]Aarat Procession[illegible]

[illegible]

[illegible]Sri Padmanabha[illegible]Krishna[illegible]Narsinha[illegible]

[illegible]

[illegible]

[illegible]C.P.[illegible]·[illegible]Sir C.P.Ramaswami Aiyar[illegible]“[illegible]-[illegible]-[illegible]”[illegible]

[illegible]——[illegible]

[illegible]“[illegible]”[illegible]

[illegible]“[illegible]”

[illegible]600[illegible]200[illegible]——53%[illegible]“[illegible]”[illegible]

* * *

[illegible]·[illegible]“[illegible]Gauguin[illegible][5][illegible]”

[illegible]·[illegible]“[illegible]”[illegible]“[illegible]”[illegible]

[illegible]·[illegible]“[illegible]”

[illegible]

[illegible]

[illegible]

[illegible]“[illegible]”[illegible]

[illegible]40[illegible]Justice Jackson[illegible]

[illegible]M.N.[illegible]·[illegible]Sir M.N.Krishna Rao[illegible]

[illegible]“[illegible]”[illegible]

* * *

[illegible]1942[illegible]“[illegible]”[illegible]8[illegible]

[illegible]1943[illegible]

[illegible]

[illegible]

[illegible]

[illegible]

[illegible]

[illegible]

[illegible]

[illegible]Indian National Government[illegible]

[illegible]

[illegible]

[illegible]1914[illegible]

[illegible]1943[illegible]“[illegible]”[illegible]

[illegible]

[illegible]1943[illegible]1[illegible]

1943[illegible]“[illegible]……[illegible]”

[illegible]1943[illegible]

[illegible]1942[illegible]11[illegible]20[illegible]“[illegible]”

---

[1] [illegible]

[2] [illegible]

[3] [illegible]

[4] [illegible]

[5] [illegible]1848[illegible]1903[illegible]“[illegible]”[illegible]

[illegible] [illegible]“[illegible]”

[illegible]1942[illegible]·[illegible]

[illegible]500[illegible]

[illegible]Pacific Front Plan[illegible]

[illegible]

[illegible]

[illegible]·[illegible]

[illegible]——[illegible]·[illegible]Patricia Grady[illegible]——[illegible]Charleston[illegible]“[illegible]”[illegible]

[illegible]1942[illegible]7[illegible]31[illegible]

[illegible]

[illegible]

[illegible] 12000 [illegible]

[illegible] “[illegible]” [illegible]

[illegible] 1942 [illegible]

* * *

10 [illegible] · [illegible]

[illegible] · [illegible]

[illegible] “[illegible]

1944[illegible]——[illegible]·[illegible]Elmer Thomas[illegible]”[illegible]

[illegible]Hollington Tong[illegible]

[illegible]——[illegible]“[illegible]”

[illegible]“[illegible]”[illegible]

[illegible]“[illegible]”[illegible]

[illegible]*One World*[illegible]

* * *

[illegible]1942[illegible]10[illegible]8[illegible]105[illegible]30[illegible]12[illegible]“[illegible]”[illegible]“[illegible]”[illegible]“[illegible]”[illegible]

[illegible]“[illegible]”[illegible]

[illegible]“[illegible]”[illegible]1942[illegible]2000[illegible]1943[illegible]2000[illegible]5000[illegible]1944[illegible]4[illegible]1[illegible]Air Transport Command[illegible]1[illegible]1[illegible]18[illegible]

[illegible]1944[illegible]

[illegible]

* * *

[illegible]

[illegible]

[illegible]·[illegible]——[illegible]·[illegible]·[illegible]

[illegible]“[illegible]”[illegible]Vinegar Joe[illegible]1943[illegible]“[illegible]”

[illegible]1944[illegible]Myitkyina[illegible]

[illegible]“[illegible]”[illegible]

[illegible]Ramgarh[illegible]——[illegible]——[illegible]

[illegible]

[illegible]

[illegible]

[illegible][1][illegible]

[illegible]“[illegible]”[illegible]1943[illegible]·[illegible]·[illegible]——[illegible]

[illegible]

[illegible]·[illegible]Sir John Dill[illegible][2][illegible]“[illegible]”[illegible]“[illegible]”[illegible]·[illegible]William Slim[illegible][3][illegible]

[illegible]

[illegible]·[illegible]

[illegible]1943[illegible]2[illegible]23[illegible]“[illegible]·[illegible]John Brown[illegible][4][illegible]Harper’s Ferry[illegible]”[illegible]

1943[illegible]3[illegible]7[illegible]“[illegible]”[illegible]·[illegible]

[illegible]

[illegible]

[illegible]“[illegible]”[illegible]

[illegible]

[illegible]“[illegible]”[illegible]

[illegible]·[illegible]1994[illegible]

* * *

[illegible]·[illegible]Haydon Boatner[illegible]“[illegible]”[illegible]

[illegible]

[illegible]

[illegible]

[illegible]

[illegible]

[illegible]

[illegible]

[illegible]-[illegible]

[illegible]1[illegible]

[illegible]

[illegible]

[illegible]

[illegible]——[illegible]

[illegible]

[illegible]“[illegible]”[illegible]

[illegible]——[illegible]

[illegible]·[illegible]·[illegible]

[illegible]“[illegible]”[illegible]

[illegible]“[illegible]”[illegible]“[illegible]”[illegible]

[illegible]“[illegible]”[illegible]·[illegible]·[illegible]

[illegible]·[illegible]·[illegible]“[illegible]”[illegible]

[illegible]

[illegible]

* * *

[illegible]·[illegible]——[illegible]

[illegible]

[illegible]·[illegible]Eugene Meyer[illegible]——[illegible]

[illegible]——[illegible]

[illegible]

[illegible]“[illegible]”[illegible]

[illegible]

[illegible]·[illegible]Henry Luce[illegible]

[illegible]“[illegible]”[illegible]

---

[1] [illegible]cookie-pusher[illegible]

[2] [illegible]1939[illegible]1941[illegible]12[illegible]

[3] [illegible]

[4] [illegible]1859[illegible]

[illegible]

[illegible]17[illegible]1943[illegible]8[illegible]2[illegible]

[illegible]——“[illegible]”

[illegible]·[illegible]Eric Sevareid[illegible]·[illegible]William Stanton[illegible]Board of Economic Warfare[illegible]·[illegible]Duncan Lee[illegible]“[illegible]”[illegible]

[illegible]C-46[illegible]C-47[illegible]C-46[illegible]C-46[illegible]

[illegible]

[illegible]——[illegible]——[illegible]

[illegible]——[illegible]——[illegible]

[illegible]·[illegible]

[illegible]C-46[illegible]3000[illegible]

[illegible]“[illegible]‘[illegible]’[illegible]”[illegible]

[illegible]

[illegible]C-46[illegible]100[illegible]·[illegible]100[illegible]Wilder[illegible]

[illegible]

[illegible]

[illegible]“[illegible]”[illegible]——[illegible]

[illegible]

[illegible]……[illegible]

[illegible]——[illegible]

[illegible]

* * *

[illegible]100[illegible]

[illegible]

[illegible]

[illegible]C-46[illegible]“[illegible]——[illegible]”[illegible]

[illegible]

[illegible]

[illegible]

[illegible]——[illegible]

[illegible]

[illegible]

[illegible]

[illegible]C-47[illegible]C-46[illegible]

[illegible]“[illegible]”[illegible]

[illegible]“[illegible]——[illegible]——[illegible]——[illegible]
——[illegible]——[illegible]——[illegible]”

[illegible]“[illegible]
[illegible]”“[illegible]”[illegible]

C-46

* * *

“”

——

[illegible]·[illegible]Don Flickinger[illegible]

[illegible]

[illegible]Nage[illegible]100[illegible]

[illegible]*I’ve Been Working on the Railroad*[illegible]

* * *

[illegible]

[illegible]——[illegible]

[illegible]

[illegible]“[illegible]”[illegible]

[illegible]

[illegible]1943[illegible]8[illegible]

[illegible]8[illegible]9[illegible]

[illegible] 100 [illegible]

8[illegible]14[illegible]

[illegible]

[illegible]·[illegible]Phillip Adams[illegible]
12[illegible]

[illegible]60[illegible]

[illegible]Pangsha[illegible]

[illegible]

[illegible]——[illegible]。

[illegible]。

[illegible]——[illegible]。

[illegible]7000[illegible]。

[illegible]。

[illegible]“[illegible]”[illegible]。

[illegible]——[illegible]——[illegible]。

[illegible] [illegible]

[illegible] [illegible]

“[illegible]”[illegible]China-Burma-India Theater[illegible]——[illegible]——[illegible]SEAC[illegible]——[illegible]

[illegible]·[illegible]Archibald Wavell[illegible]·[illegible]Claude Auchinleck[illegible]

[illegible]·[illegible]Louis Mountbatten[illegible]SACSEA[illegible]Supremo[illegible]“[illegible]”[illegible]Gimo[illegible]1943[illegible]

[illegible]

[illegible]

[illegible]

[illegible]Office of War Information[illegible]

[illegible]Board of Economic Warfare[illegible]

[illegible]

[illegible]Office of Strategic Services[illegible]OSS[illegible]Secret Operations[illegible]Secret Intelligence[illegible]Morale Operations[illegible]Research and Analysis[illegible]

1942[illegible]1943[illegible]

[illegible]G-2[illegible]G-2[illegible]

1943[illegible]2[illegible]3[illegible]5[illegible]

[illegible]5[illegible]29[illegible]“[illegible]……[illegible]”

[illegible]

[illegible]·K.[illegible]John K.Emmerson[illegible]Raymond P.Ludden[illegible]

[illegible]5[illegible]1943[illegible]G-2[illegible]

[illegible]·[illegible]Peggy Durdin[illegible]Tillman Durdin[illegible]1943[illegible]1944[illegible]

* * *

[illegible]·[illegible]Milton E.Miles[illegible]——[illegible]“[illegible]”[illegible]·[illegible]·[illegible]SACO[illegible][1][illegible]“Socko”[illegible]

[illegible]Caterpillar Club[illegible]

[illegible]

[illegible]“[illegible]”[illegible]

[illegible]11[illegible]8[illegible]“[illegible]”

[illegible]“[illegible]”[illegible]1943[illegible]9[illegible]5[illegible]“[illegible]‘[illegible]’[illegible]wampum[illegible]——[illegible]”

[illegible]“[illegible]”[illegible]The Hump[illegible]1943[illegible]200[illegible]5[illegible]20[illegible]

[illegible]

9[illegible]5[illegible]“[illegible]”[illegible]

> [illegible]……[illegible]-[illegible]……[illegible]……

[illegible]11[illegible]1944[illegible]1945[illegible]

[illegible]——[illegible]

[illegible]——[illegible]——[illegible]“[illegible]”[illegible]

[illegible]29[illegible]“[illegible]”[illegible]

[illegible]“[illegible]”[illegible]“[illegible]”[illegible]

[illegible]9[illegible]5[illegible]“[illegible]”[illegible]“[illegible]”[illegible]

[illegible]1943[illegible]——[illegible]

[illegible]J.C.Metzel[illegible]

[illegible]King[illegible]

[illegible]——[illegible]——[illegible]1943[illegible]

* * *

[illegible]·J.[illegible]“[illegible]”[illegible]·[illegible]——[illegible]R[illegible]F[illegible]·[illegible]·[illegible]J.Edgar Hoover[illegible]1943[illegible]10[illegible]6[illegible]

[illegible]“[illegible]……[illegible]”[illegible]“[illegible]”[illegible]

[illegible]

[illegible]·[illegible]Gene Markey[illegible]·[illegible]Hedy Lamarr[illegible][2][illegible]1944[illegible]9[illegible]·T.[illegible]Ross T.McIntire[illegible]

[illegible]“[illegible]”

[illegible]-[illegible]·J.[illegible]Patrick J.Hurley[illegible]

[illegible]11[illegible]1945[illegible]1[illegible]“[illegible]”[illegible]·C.[illegible]Albert C.Wedemeyer[illegible]1945[illegible]7[illegible]5[illegible]“[illegible]……[illegible]”[illegible]

* * *

> [illegible]……[illegible]
>
> [illegible]

[illegible]1943[illegible]9[illegible]“[illegible]”[illegible]7[illegible]1945[illegible]John G.Winant[illegible]

[illegible]1940[illegible]

[illegible]——[illegible]“[illegible]·[illegible]Anthony Eden[illegible]——[illegible]”[illegible]

[illegible]

[illegible]“[illegible]”

[illegible]

[illegible]1940[illegible]1941[illegible]

[illegible]

[illegible]——[illegible]

[illegible]

[illegible]“[illegible]”

[illegible]

[illegible]

[illegible]——[illegible]

[illegible]

[illegible]

[illegible]1943[illegible]

[illegible]“[illegible]”（Four Freedoms）[3][illegible]

[illegible]“[illegible]”

[illegible]15[illegible]

[illegible]9[illegible]1943[illegible]3[illegible]“[illegible]”[illegible]“[illegible]——[illegible]”

[illegible]——[illegible]——[illegible]“[illegible]”[illegible]

* * *

1943[illegible]

[illegible]6[illegible]8[illegible]“[illegible]”[illegible]

[illegible]1943[illegible]1944[illegible]1943[illegible]1[illegible]24[illegible]

[illegible]1943[illegible]10[illegible]20[illegible]

---

[1] [illegible]

[2] [illegible]

[3] [illegible]Freedom of Speech[illegible]Freedom of Worship[illegible]Freedom of Want[illegible]Freedom of Fear[illegible]

[illegible] [illegible]

1943[illegible]11[illegible]·[illegible]·[illegible]John Liu[illegible]

11[illegible]20[illegible]

[illegible][1][illegible]“[illegible]”

[illegible]“[illegible]”[illegible]

[illegible]

[illegible]

[illegible]“[illegible]”[illegible]QUADRANT[illegible]

[illegible]“[illegible]”[illegible]

[illegible]

[illegible]

[illegible]

[illegible]

[illegible]·[illegible]

[illegible]·J.[illegible]Emmet J.Theisen[illegible]“[illegible]”[illegible]

11[illegible]21[illegible]

[illegible]

[illegible]Mena House[illegible]“[illegible]”[illegible]SEXTANT[illegible]“[illegible]”[illegible]“[illegible]”[illegible]Mena Pause[illegible]

[illegible]

[illegible]

[illegible]

[illegible]·[illegible]

[illegible]

11[illegible]23[illegible]“[illegible]Combined Chiefs of Staff[illegible]CCS[illegible]”[illegible]

“[illegible]”[illegible]“[illegible]——[illegible]·[illegible]Arnold[illegible]·[illegible]·[illegible]William Daniel Leahy[illegible]Joint Chiefs of Staff[illegible]JCS[illegible]”

[illegible]“1943[illegible]11[illegible]22[illegible]”[illegible]

[illegible]1944[illegible]11[illegible]1945[illegible]5[illegible]“[illegible]”[illegible]“[illegible]‘[illegible]’[illegible]”[illegible]1944[illegible]3[illegible]4[illegible]5[illegible]

[illegible]·[illegible]General Sir Alan Brooke[illegible]Chief of the Imperial General Staff[illegible]“[illegible]”[illegible]——“[illegible]·[illegible]”[illegible]

[illegible]“[illegible]”[illegible]

[illegible]——[illegible]11[illegible]24[illegible]·[illegible]Frank Roberts[illegible]25[illegible]·[illegible]Thomas Timberma[illegible]“[illegible][2][illegible]”[illegible]

[illegible]Bonin[illegible]Volcano Islands[illegible]

[illegible]

[illegible]Andaman Islands[illegible]

[illegible]

[illegible]11[illegible]25[illegible]·[illegible]Harry Hopkins[illegible]“[illegible]/[illegible]”[illegible][3][illegible]

[illegible]

[illegible]-[illegible]

* * *

[illegible]“[illegible]”[illegible]the Big Four[illegible]

[illegible]

[illegible]“[illegible]”[illegible]“[illegible]”[illegible]

* * *

[illegible]

[illegible]·[illegible]Willys Peck[illegible]·[illegible]——[illegible]

[illegible]11[illegible]23[illegible]

[illegible]Elliott[illegible]——[illegible]·E.[illegible]Charles E.Bohlen[illegible]

1943[illegible]12[illegible]1[illegible]

[illegible]——[illegible]

[illegible]

1942[illegible]“[illegible]”[illegible]

* * *

[illegible]——[illegible]“[illegible]”[illegible]

[illegible]“[illegible]”[illegible]“[illegible]”

[illegible]“[illegible]”[illegible]“[illegible]”[illegible]“[illegible]”

[illegible]

[illegible]a laying on of hands[illegible][4][illegible]——“[illegible]”[illegible]

[illegible]

[illegible]12[illegible]15[illegible]“[illegible]”[illegible]

[illegible]

[illegible]——[illegible]90[illegible]10[illegible]5000[illegible]

[illegible]4.25[illegible]“4.25[illegible]”[illegible]“[illegible]”[illegible]

[illegible]“[illegible]”[illegible]“[illegible]”[illegible]

[illegible]“[illegible]”[illegible]

[illegible]“[illegible]”[illegible]

[illegible]“[illegible]”[illegible]——[illegible]——[illegible]

[illegible]70[illegible]

[illegible]100[illegible]100[illegible]

[illegible]5000[illegible]5000[illegible]“[illegible]”[illegible]——[illegible]

[illegible]

[illegible]“[illegible]”[illegible]

[illegible]

[illegible]·[illegible]

[illegible]ATS[illegible]——[illegible]——[illegible]

[illegible]·[illegible]George E.Stratemeyer[illegible]——[illegible]·[illegible]

[illegible]“[illegible]”[illegible]“[illegible]

[illegible]”

[illegible]

[illegible]Sea of Galilee[illegible]Nazareth[illegible]Ctesiphon[illegible]

---

[1] [illegible]

[2] [illegible]

[3] [illegible]·[illegible]/[illegible]

[4] [illegible]“[illegible]”[illegible]

[illegible]

[illegible]Political Warfare Executive[illegible]PWE[illegible]·[illegible]John Galvin[illegible]1943[illegible]10[illegible]30[illegible]

[illegible]

[illegible]“[illegible]”[illegible]——[illegible]

[illegible]

[illegible]

[illegible]

[illegible]1943[illegible]1[illegible]

[illegible]“[illegible]”

[illegible]1943[illegible]·[illegible]Walter Cawthorn[illegible]

[illegible]·D.[illegible]Paul D.Butler[illegible]

[illegible]10[illegible]100[illegible]1942[illegible]7[illegible]10[illegible]

[illegible]10[illegible]30[illegible]3[illegible]

[illegible]·[illegible]Henry Pownall[illegible]

[illegible]·[illegible]·[illegible]
[illegible]Maberly Esler Dening[illegible]——[illegible]
[illegible]“[illegible]”[illegible]

* * *

[illegible]1943[illegible]11[illegible]15[illegible]

[illegible]“[illegible]”[illegible]“[illegible]”

[illegible]

[illegible]“[illegible]”[illegible]1943[illegible]

[illegible]

[illegible]·[illegible]

[illegible]

[illegible]“[illegible]”[illegible]“[illegible]”[illegible]

1943[illegible]1[illegible]10[illegible]——[illegible]

“[illegible]”[illegible]“[illegible]”[illegible]“[illegible]”[illegible]“[illegible]——[illegible]——[illegible]‘[illegible]’[illegible]”

[illegible]

[illegible]——[illegible]

[illegible]1943[illegible]11[illegible]——[illegible]

[illegible]11[illegible]22[illegible]

[illegible]“[illegible]”[illegible]“[illegible]”

“[illegible]”

[illegible]

* * *

“[illegible]·[illegible]”[illegible]1944[illegible]

[illegible]·[illegible]Dan Sultan[illegible]“[illegible]”[illegible]

[illegible]1944[illegible]3[illegible]4[illegible]“[illegible]”

[illegible]Combined Liaison Committee[illegible][1][illegible]——[illegible]

[illegible]

[illegible]

[illegible]

[illegible]

[illegible]

[illegible]“[illegible]”[illegible]

[illegible]——[illegible]

[illegible]

1944[illegible]·[illegible]“[illegible]”[illegible]

[illegible]“[illegible]”[illegible]

---

[1] [illegible]1950[illegible]

[illegible]

[illegible]1942[illegible]8[illegible]24[illegible]“[illegible]”[illegible]

[illegible]

> [illegible]“[illegible]”[illegible]“[illegible]”[illegible]“[illegible]”[illegible]

[illegible]——[illegible]——[illegible]

[illegible]·[illegible]Ruth Shipley[illegible]1943[illegible]

[illegible]——[illegible]

[illegible]nonpriority seat[illegible]

[illegible]

[illegible]23[illegible]

[illegible]“[illegible]”[illegible]

[illegible]

[illegible]——[illegible]C-47[illegible]

[illegible]

[illegible]

[illegible]

[illegible]B-24[illegible]B-24[illegible]

[illegible]

[illegible]·[illegible]

[illegible]——[illegible]

[illegible]·[illegible]-[illegible]-[illegible]-[illegible]

[illegible]

[illegible]·[illegible]——[illegible]“[illegible]”

[illegible]“[illegible]”“[illegible]”[illegible]“[illegible]”“[illegible]”[illegible]

[illegible]·[illegible]“[illegible]”[illegible]·[illegible]

[illegible]·[illegible]

[illegible]Jaeger[illegible]

[illegible]

[illegible]

[illegible]Jai[illegible]

[illegible]·A.[illegible]Raymond A.Wheeler[illegible]

[illegible]·[illegible]·[illegible]9[illegible]

[illegible]·[illegible]
[illegible]Smithsonian Institution[illegible][1][illegible]

[illegible]

[illegible]

* * *

[illegible]

[illegible]1942[illegible]

[illegible]Munitions Control Board[illegible]

1942[illegible]

[illegible]

[illegible]

[illegible]1943[illegible]9[illegible]

[illegible]

[illegible]——[illegible]

[illegible]

10[illegible]·[illegible]Brehon Somervell[illegible]“[illegible]”[illegible]

[illegible]“[illegible]”[illegible]

[illegible]

[illegible]10[illegible]18[illegible]-[illegible]

[illegible]“[illegible]”[illegible]“[illegible]”[illegible]“‘[illegible]’[illegible]”[illegible]

[illegible]——[illegible]——[illegible]1944[illegible]1944[illegible]

---

[1] [illegible]

[illegible] [illegible]

[illegible] [illegible]

[illegible]Ledo[illegible][1]

[illegible]1942[illegible]1945[illegible]

[illegible]“[illegible]”[illegible]·[illegible]·[illegible]

[illegible]1942[illegible]1943[illegible]

[illegible]

[illegible]1943[illegible]18[illegible]

[illegible]

[illegible]

[illegible]

[illegible]

[illegible]12[illegible]30[illegible]60[illegible]90[illegible]12[illegible]

[illegible]“[illegible]”[illegible]

[illegible]10[illegible]10

[illegible]——[illegible]B-29[illegible]——[illegible]

[illegible]“[illegible]”[illegible]

[illegible]1944[illegible]1[illegible]7[illegible]“[illegible]”

[illegible]“[illegible]”[illegible]AXIOM[illegible]17[illegible]·[illegible]Benjamin Ferris[illegible]“[illegible]”[illegible]

[illegible]

[illegible]·[illegible]

[illegible]“[illegible]·[illegible]”[illegible]

[illegible]-[illegible]Assam-Burma Border[illegible]

[illegible]Chindits[illegible]Long Range Penetration[illegible]

[illegible]·[illegible]11[illegible]45[illegible]77[illegible]

[illegible]（British Chiefs of Staff[illegible]·[illegible]

[illegible]·[illegible]Thomas Handy[illegible]“[illegible]·[illegible]·[illegible]”

[illegible]·[illegible]“[illegible]”[illegible]·[illegible]——[illegible]——[illegible]

[illegible]·[illegible]

[illegible]·[illegible]Edward Stettinius[illegible]（U.S.Steel[illegible]——[illegible]——[illegible]

□□□□□□□□□□□□□□□□□□□□□□·□□Joseph Grew□□□□
□□
□□□□□□□□□□□□□□□□□□□□□□□□

2□23□□□□□□□□□□□□□□□□□□□

□□

□□□Imphal□□

□□

“□□”□□□1945□□□□□□“□□”□□□□□□□□□□□Nimitz□□□□□□□□□□□□□□□□□□□□□□□□□□□□□□□□□□□□

* * *

□□□□□□□□□□□□□□□□□□□□□□□□□□□□□□□□□□□□□□3□□

□□□

[illegible]7[illegible]

1942[illegible]

[illegible]·[illegible]Thomas Hearn[illegible]Lend Lease[illegible]4[illegible]14[illegible]

[illegible]Salween[illegible]“[illegible]”[illegible]

[illegible]

[illegible]1944[illegible]3[illegible]4[illegible]

[illegible]4000[illegible]1400[illegible]“[illegible]”[illegible]GALAHAD[illegible]·[illegible]“[illegible]”[illegible]2[illegible]

[illegible]

[illegible]

[illegible] 700 [illegible] 5000 [illegible]

[illegible] G-2 [illegible] 200 [illegible]

[illegible] 18 [illegible] 6 [illegible] Mogaung [illegible]

[illegible] 3 [illegible] · [illegible] William Lentaigne [illegible]

[illegible]——[illegible]

* * *

1944[illegible]4[illegible]“[illegible]”[illegible]ICHIGO[illegible]15[illegible]

[illegible]1942[illegible]1943[illegible]

[illegible]1944[illegible]“[illegible]”[illegible]70[illegible]

* * *

[illegible]

[illegible]1944[illegible]8[illegible]

[illegible]“[illegible]”[illegible]“[illegible]”[illegible]“[illegible]”[illegible]

[illegible]·[illegible]“[illegible]”[illegible]“[illegible]”[illegible]

[illegible]1946[illegible]

[illegible]1943[illegible]6[illegible]·[illegible]

* * *

1944[illegible]6[illegible]·[illegible]Henry Wallace[illegible]

[illegible]

[illegible]

□□□□□□□□□□□□·□□Paul Jones□□□□□□□□□□□□□□□□
□□□“□□□□□□□□□□□□□□□”□□□□□□□□□□□□□□□□□□□□□□□——□□□□□□□□□

□□□□□□□□□□□□□□□□□□6□26□□□——□□□□□□□□□□□□□□□“□□□□□□□□□□□”□□□□□□□□□□——□□——□□□□□□□□□□□□□□□□□□□□□□□□□□□□□□□□□□

□□1943□□□□□——□□□□□Field Chief of Staff□□□□□□□□□□□□□□□□□□□□□□□□□□□□□□□□□□“□□□□”□□□

□□“□□□□”□□□□□□□□□□□□□□□□□□□

□□□□□□□□□□□7□1□□□“□□□□□”□□□□□□□□□□“□□□□□……□□□□□□□□□□□□□□”□□□□□□□□□□□□□□□□□□□□□□□□□□□□□□□□□□□

[illegible]7[illegible]4[illegible]“[illegible]”[illegible]“[illegible]”[illegible]“[illegible]”[illegible]

[illegible]

[illegible]“[illegible]”[illegible]

[illegible]“[illegible]”[illegible]7[illegible]8[illegible]

* * *

[illegible]1944[illegible]3[illegible]·S.[illegible]William S.Graves[illegible]1918[illegible]·D.[illegible]Newton D.Baker[illegible]“[illegible]‘[illegible]’[illegible]‘[illegible]’[illegible]‘[illegible]’”

[illegible]1944[illegible]7[illegible]17[illegible]“[illegible]”[illegible]“[illegible]”[illegible]

[illegible]“[illegible]”[illegible]

[illegible]“[illegible]”

“[illegible]”[illegible]“[illegible]”[illegible]“[illegible]”[illegible]“[illegible]”[illegible]“[illegible]”

“[illegible]”[illegible]“[illegible]”[illegible]“[illegible]·[illegible]·[illegible]J.W.S.[illegible]”

[illegible]

[illegible]

[illegible]——[illegible]“[illegible]”[illegible]

[illegible]

[1] [illegible]“[illegible]”[illegible]

[illegible]

[illegible]1944[illegible]8[illegible]·[illegible]·[illegible]9[illegible]4[illegible]

[illegible]

[illegible]……[illegible]

[illegible]

[illegible]

[illegible]……[illegible]Charles Gordon[illegible]“Chinese Gordon”[illegible]Frederick Townsend Ward[illegible]19[illegible]

[illegible]

[illegible]

[illegible]1943[illegible]2[illegible]17[illegible]

[illegible]——[illegible]……[illegible]

[illegible]

[illegible]

[illegible]“[illegible]”[illegible]

* * *

[illegible]Nimitz[illegible][1][illegible]

[illegible]8[illegible]·J.[illegible]

[illegible]·[illegible]（Herbert Hoover[illegible]

[illegible]·[illegible]“[illegible]”[illegible]·[illegible]Sears Roebuck[illegible][2][illegible]War Production Board[illegible]“[illegible]”[illegible]

[illegible]“[illegible]”[illegible]

8[illegible]23[illegible]·[illegible]

[illegible]Commissar[illegible]·[illegible]

[illegible]——[illegible]“[illegible]”[illegible]

[illegible]

[illegible]“[illegible]”[illegible]9[illegible]7[illegible]“[illegible]”[illegible]“[illegible]”

* * *

[illegible]“[illegible]”[illegible]40[illegible]

[illegible]40[illegible]1942[illegible]6[illegible]“[illegible]‘[illegible]’”

[illegible]45[illegible]200[illegible]

[illegible]——[illegible]——[illegible]

[illegible]

[illegible]——[illegible]

[illegible]

[illegible]

[illegible]

[illegible]9[illegible]Field Commander[illegible]

[illegible]“[illegible]……[illegible]”[illegible]

[illegible]——[illegible]——[illegible]

[illegible]“[illegible]”[illegible]

[illegible]9[illegible]

[illegible]“[illegible]”[illegible]“[illegible]”[illegible]“[illegible]”[illegible]

[illegible]9[illegible]16[illegible]“[illegible]……[illegible]”[illegible]

[illegible]9[illegible]19[illegible]“[illegible]”[illegible]

[illegible]“[illegible]”[illegible]

[illegible]——[illegible]——[illegible]“[illegible]”[illegible]“[illegible]‘[illegible]’[illegible]”[illegible]“[illegible]”[illegible]“[illegible]”[illegible]“[illegible]”[illegible]

[illegible]“[illegible]”[illegible]

[illegible]

[illegible]“[illegible]”

[illegible]“[illegible]”

[illegible]“[illegible]”

[illegible]“[illegible]”

[illegible]

[illegible]

[illegible]

9[illegible]25[illegible]9[illegible]——[illegible]

[illegible]“[illegible]”[illegible]10[illegible]10[illegible]“[illegible]”[illegible]

10[illegible]18[illegible]
[illegible]“[illegible]”[illegible]10[illegible]
21[illegible]

* * *

[illegible]·[illegible]9[illegible]
[illegible]10[illegible]17[illegible]
[illegible]

[illegible]“[illegible]”[illegible]
[illegible]“[illegible]
[illegible]”[illegible]

[illegible]“[illegible]”[illegible]

[illegible]
[illegible]·[illegible]Brooks
Atkinson[illegible]Theodore H.White[illegible]
[illegible]

[illegible]
[illegible]——[illegible]——[illegible]

[illegible]

[illegible]10[illegible]“[illegible]”[illegible]

[illegible]——[illegible]

[illegible]

* * *

[illegible]

[illegible]

[illegible]

[illegible]

“[illegible]”[illegible]——[illegible]——[illegible]

[illegible]20[illegible]40[illegible]Free China[illegible][3][illegible]

[illegible]Chinese General Staff[illegible]

[illegible]

[illegible]1945[illegible]1950[illegible]

[illegible]“[illegible]”[illegible]1942[illegible]1944[illegible]

[illegible]

---

[1] [illegible]

[2] [illegible]

[3] [illegible]

[illegible] [illegible]

[illegible]“[illegible]”[illegible]

[illegible]

[illegible]1945[illegible]

[illegible]10[illegible]10[illegible]12[illegible]·E.[illegible]Charles E.Bohlen[illegible]

[illegible]

[illegible]1942[illegible]“[illegible]”[illegible]“[illegible]”[illegible]“[illegible]”[illegible]

[illegible]——[illegible]Frances[illegible]

[illegible]“[illegible]”[illegible]“[illegible]”[illegible]“[illegible]”[illegible]“[illegible]”[illegible]“[illegible]”[illegible]“[illegible]”[illegible]

[illegible]“[illegible]”[illegible]

[illegible]——[illegible]11[illegible]1[illegible]

* * *

[illegible]

[illegible]

[illegible]20[illegible]30[illegible]1943[illegible]6[illegible]

[illegible]31[illegible]2500[illegible]“[illegible]”[illegible]

[illegible]

[illegible]

[illegible]

[illegible]“[illegible]”[illegible]

[illegible]“[illegible]”[illegible]“[illegible]……[illegible]”[illegible]

[illegible]“[illegible]1938[illegible]”[illegible]

[illegible]1944[illegible]1[illegible]15[illegible]

[illegible]“[illegible]”[illegible]

[illegible]2[illegible]9[illegible]

* * *

□□□□□□□□□□□□□□□□“□□□”□□□□1944□7□22□□□□□□□□□
□David D.Barrett□□9□□□□□□□□□□□□□□□□□□□□□□□□□□□□□□□□□□□□□□

“□□□□□□□□□□”□□□□□□□□□□□“□□□□□□□□□□□□□□□□□——□□□□□□□□□□□□□□□□□□□□□□□□□□□□□□……”□□□□□□□□□□□□□□□□□□□□□□□□□□□□□□□□□□□□□□

□□□

□□

□□

□□

□□“□□□”

□□□

[illegible]

[illegible]“[illegible]……[illegible]——[illegible]”

[illegible]

* * *

[illegible]C-47[illegible]“[illegible]”[illegible]Dixie[illegible][1][illegible]10[illegible]

[illegible]

[illegible]——[illegible]·[illegible]Teddy White[illegible]6[illegible]

[illegible]“[illegible]”[illegible]

[illegible]

[illegible]“[illegible]”[illegible]

[illegible]

[illegible]……[illegible]

[illegible]……[illegible]……[illegible]

[illegible]……[illegible]

[illegible]

[illegible]

[illegible]9[illegible]

[illegible]——[illegible]——[illegible]

[illegible]

[illegible]9[illegible]26[illegible]1950[illegible]1953[illegible]

[illegible]

[illegible]320[illegible]60[illegible]250[illegible]

11□3□□□□□□□□□□□□□□□□“□□□□”□□□□□□□□□□□□
□□□□□□□□□□□□□□□□□□□□□□□□□□□□□□□□□□□□□
□□□□□□□□□□□□□□□□□□□□□□□□□□□□□□

□□□□□□□□□□□□□□□□□□□□□□□□□□□□□□□□□□□
□□□□□□□□□□□□□□□□□□□□□□□□□□□□□□□□□□

□□□□□□□□□□□□□□□□□□□□□□□□□□□□□□□□□□□
□□□□□□□□□□□□□□□□□□□□□□□□□□□□□□□□□□□□□
□□□□□□□□□□□□□□□□□□□□□□□□□□□□□□□□□□□□□
□□

□□□□□□□□□□□□□□□□□□□□□□□□□□□□□□□□□□□
□□□□□□□□□□□□□□□□□□□□□□□□□□□□□□□□□□□□□
□□□□□□□□□□□□□

□□□□□□□□□□□□□□□□□□□□□□□□□□□□□□□□□□□
□□□□□□□□□□□□□□□□□□□□□□□□□□□□□□□□□□□□□
□□□□□□□□□□□□□□□□□□□□□□□□□□□□□□□□
□Electoral College□□□□□□□□□□□□□□□□□□

* * *

□□□□□□□□□□□□□□□□□□□□□□□□□□□□□□□□□□□
□□□□□□□□□□□□□□□□□□□□□□□□□□□□□□□□□□□□□
□□□□□□□□□□□□□□□□□□□□□□□□□□□□□□□□□□□□□
□□□□□□□□□□□□□□□□□□□□□□□□□□□□□□□□□□□□□
□□□□□□□□□□□□□□□□□□□□□□□□□□□□□□□□□□□□□
□□□“□□□□□□□□□□□□□□□”□

[illegible]90%[illegible]

[illegible]POW[illegible]

[illegible]nisei[illegible]——[illegible]——[illegible]

[illegible]workers and peasants school[illegible]

[illegible]Okano Susumu[illegible]Nosaka Sanzo[illegible]“[illegible]”[illegible]*The Japanese Thread*[illegible]

[illegible]1944[illegible]8[illegible]

[illegible]11[illegible]“[illegible]”[illegible]

[illegible]“[illegible]”[illegible]

“[illegible]”[illegible]“[illegible]……[illegible]”[illegible]

[illegible]“[illegible]”

[illegible]85[illegible]9000[illegible]“[illegible]”[illegible]“[illegible]”

---

[1] “[illegible]”[illegible]

[illegible]

[illegible]1944[illegible]11[illegible]7[illegible]Choctaw[illegible][1][illegible]

[illegible]

[illegible]“[illegible]”[illegible]

[illegible]“[illegible]”[illegible]1942[illegible]·[illegible]

[illegible]“[illegible]”[illegible]

[illegible]

[illegible]“[illegible]”[illegible]

[illegible]“[illegible]”[illegible]

[illegible]“[illegible]”[illegible]·[illegible]·[illegible]“[illegible]loyal opposition[illegible]”[illegible]

[illegible]“[illegible]”[illegible]——[illegible]

[illegible]“[illegible]”[illegible]“[illegible]”[illegible]“[illegible]”[illegible]

[illegible]

[illegible]“[illegible]”[illegible]

[illegible]“[illegible]”[illegible]“[illegible]”[illegible]beatitudes[illegible][2][illegible]·B.[illegible]“[illegible]”[illegible]

[illegible]12[illegible]8[illegible]“[illegible]”[illegible]“[illegible]”[illegible]

[illegible]

* * *

[illegible]“[illegible]”[illegible]

[illegible]

“□□□□□□□□”11□17□□□□□□□□□□“□□□□□□□□□□□□□
□□□□□□□□”□□——□□□

□□11□8□□11□22□□□□□□□“□□□□□□□□□□□□□□□□□”□

□□□□□□□□□□□□□□□□□□□□□□□□Basra□□□□Aden□□□“□□‘□□□□□□□’□pole sitter□”□□□□□□□

□□Colombo□□

□□□□□□□□□□□□□□□□□□□□□□□11□13□□□□□□□□□□□□□□□□□□□□□□□□□“□□□□”——□□□□□□□□□□——□□□□□□□□□□□□□□□□□□□□□□□□□□□□□□

□□□□□□□□□□□□□□□□□□□□□□□□□□□□□□“□□□□”□□□

□□

[illegible]“[illegible]”[illegible]“[illegible]”[illegible]

* * *

[illegible]

[illegible]11[illegible]15[illegible]“[illegible]”[illegible]“[illegible]”[illegible]

[illegible]“[illegible]‘[illegible]’[illegible]‘[illegible]’”[illegible]

[illegible]

[illegible]12[illegible]

12[illegible]12[illegible]——[illegible]——[illegible]“[illegible]”[illegible]

[illegible]12[illegible]13[illegible]“[illegible]”[illegible]——[illegible]

* * *

[illegible]·[illegible]12[illegible]10[illegible]·[illegible]

[illegible]2[illegible]“[illegible]”[illegible]

[illegible]

[illegible]12[illegible]15[illegible]·[illegible]“[illegible]”[illegible]

[illegible]

[illegible]

[illegible]

12[illegible]18[illegible]

[illegible]

[illegible]

[illegible]12[illegible]9[illegible]

[illegible]12[illegible]22[illegible]“[illegible]”[illegible]“[illegible]”[illegible]——[illegible]

* * *

[illegible]”[illegible]

[illegible]“[illegible]”[illegible]“[illegible]”[illegible]“[illegible]”[illegible]“[illegible]”[illegible]

[illegible]“[illegible]”[illegible]“[illegible]”[illegible]

[illegible]1[illegible]4[illegible]“[illegible]”[illegible]“[illegible]”[illegible]“[illegible]”[illegible]

[illegible]……[illegible]……[illegible]

[illegible]

1[illegible]9[illegible]

[illegible]“[illegible]”[illegible]

[illegible]·H.[illegible]（Willis H.Bird[illegible]

1945[illegible]1[illegible]

[illegible]·F.[illegible]Edwin F.Stanton[illegible]“[illegible]”

---

[1] [illegible]

[2] [illegible]

[illegible]

[illegible]

[illegible]1945[illegible]3[illegible]25[illegible]C-47[illegible]Vnukova[illegible]

[illegible]1937[illegible]·F.[illegible]

[illegible]·[illegible]·[illegible]·D.[illegible]·[illegible]

[illegible]——[illegible]Spaso House[illegible]——[illegible]Kathleen[illegible]

[illegible]·[illegible]Annelise Kennan[illegible]·[illegible]

[illegible]“[illegible]”[illegible]

[illegible]Mokhovaya Ulitsa[illegible]

[illegible]

> [illegible]……[illegible]……[illegible]

[illegible]

[illegible]

[illegible]“[illegible]”[illegible]

[illegible]——[illegible]——[illegible]

[illegible]

[illegible]

[illegible]——[illegible]“[illegible]”[illegible]

[illegible]——[illegible]

* * *

[illegible]

[illegible]

[illegible]——[illegible]

[illegible]

[illegible]

[illegible]

[illegible]“[illegible]”[illegible]1943[illegible]“[illegible]”[illegible]“[illegible]”

[illegible]1943[illegible]9[illegible]

[illegible]

[illegible]

1945[illegible]2[illegible]

[illegible]“[illegible]”[illegible]the Port Arthur[illegible][1][illegible]

[illegible]

[illegible]

[illegible]1945[illegible]·[illegible]1945[illegible]2[illegible]60[illegible]

[illegible]1945[illegible]7[illegible]8[illegible]8[illegible]6[illegible]8[illegible]9[illegible]

* * *

[illegible]

[illegible]1945[illegible]3[illegible]“[illegible]”[illegible]

[illegible]3[illegible]4[illegible]4[illegible]

[illegible]·[illegible]“[illegible]”[illegible]“[illegible]”[illegible]

[illegible]

[illegible]4[illegible]6[illegible]——[illegible]——[illegible]

[illegible]

[illegible]“[illegible]”[illegible]

[illegible]-[illegible]——[illegible]①[illegible]②[illegible]“[illegible]”[illegible]“[illegible]”[illegible]“[illegible]”[illegible]

[illegible]“[illegible]‘[illegible]’[illegible]”[illegible]“[illegible]”[illegible]

[illegible]4[illegible]15[illegible]4[illegible]17[illegible]

[illegible]

4[illegible]16[illegible]“[illegible]”[illegible]1927[illegible]“[illegible]”[illegible]“[illegible]”[illegible]“[illegible]”[illegible]

[illegible]

[illegible]“[illegible]”[illegible]

[illegible]

[illegible]“[illegible]”[illegible]“[illegible]”[illegible]

[illegible]“[illegible]”[illegible]“[illegible]”[illegible]-[illegible]

* * *

1945[illegible]·[illegible]Philip Jaffe[illegible]*Amerasia*[illegible]·[illegible]

[illegible]OSS counter-intelligence[illegible]6[illegible]6[illegible]8[illegible]10[illegible]

[illegible]“[illegible]”[illegible]20-0[illegible]6[illegible]27[illegible]“[illegible]”[illegible]“[illegible]”

[illegible]·[illegible]7[illegible]31[illegible]

[illegible]

[illegible]Assistant Secretary of State[illegible]“[illegible]”[illegible]

[illegible]

[illegible]*Foreign Relations*[illegible]

[illegible]——[illegible]

[illegible]

[illegible]——[illegible]“[illegible]”[illegible]——[illegible]“[illegible]”[illegible]

[illegible]Larsen[illegible]Roth[illegible]

[illegible]FBI[illegible]“[illegible]”[illegible]

[illegible]

* * *

[illegible]·[illegible]Sergei[illegible]Vinogradov[illegible]6[illegible]——[illegible]——[illegible]

[illegible]·[illegible]Edward Page[illegible]“[illegible]”[illegible]

[illegible]

[illegible]*Gentlemen Prefer Blondes*[illegible]Miss Loos[illegible]Manhattan[illegible]Bronx[illegible]Brooklyn[illegible]Queens[illegible]

[illegible]“[illegible]”[illegible]

[illegible]——[illegible]——[illegible]

[illegible]Fourth of July[illegible]

* * *

[illegible]——[illegible]6[illegible]19[illegible]“[illegible]·[illegible]”[illegible]*Pravda*[illegible]*Izvestia*[illegible]

6[illegible]30[illegible]200[illegible]NKVD[illegible]

[illegible]

7[illegible]10[illegible]“[illegible]”[illegible]“[illegible]”[illegible]

“[illegible]”[illegible]“[illegible]”[illegible]“[illegible]”[illegible]

[illegible]North China[illegible]“[illegible]”[illegible]

[illegible]“[illegible]”[illegible]

[illegible]“[illegible]”[illegible]

[illegible]USSR[illegible]

[illegible]“[illegible]‘[illegible]’[illegible]……[illegible]”

[illegible]

[illegible]

[illegible]

[illegible]1[illegible]

[illegible]2[illegible]1927[illegible]1937[illegible]

---

[1] [illegible]

[illegible]

[illegible]5[illegible]9[illegible]10[illegible]——[illegible]——[illegible]

[illegible]

[illegible]

[illegible]

* * *

[illegible]1945[illegible]

[illegible]

[illegible]

7[illegible]26[illegible]“[illegible]”[illegible]“[illegible]”[illegible]

[illegible]——[illegible]8[illegible]10[illegible]

[illegible]8[illegible]8[illegible]10[illegible]8[illegible]23[illegible]1905[illegible]“[illegible]”[illegible]

[illegible]

[illegible]The Soviet-Chinese Treaty of Friendship and Alliance[illegible]8[illegible]14[illegible]

9[illegible]4[illegible]“[illegible]”[illegible]

[illegible]“[illegible]……[illegible]”[illegible]“[illegible]”[illegible]

8[illegible]10[illegible]——[illegible]the Supreme Commander for Allied Powers[illegible]SCAP[illegible]8[illegible]14[illegible]

[illegible]Imperial General Headquarters[illegible]——[illegible]

[illegible]

[illegible]5[illegible]

[illegible]——[illegible]

[illegible]50[illegible]

[illegible]——[illegible]——[illegible]

[illegible]3[illegible]Commodore Miles[illegible]8[illegible]8[illegible]

[illegible]“[illegible]”[illegible]“[illegible]”——“[illegible]”[illegible]·F.[illegible]James F.Byrnes[illegible]9[illegible]23[illegible]

* * *

[illegible]10[illegible]10[illegible]20[illegible]

11[illegible]“[illegible]Santa Fe[illegible]”11[illegible]26[illegible]

[illegible]·[illegible]·[illegible]

[illegible]“[illegible]……[illegible]”[illegible]“[illegible]”[illegible]

[illegible]“[illegible]”[illegible]“[illegible]”[illegible]“[illegible]”[illegible]

[illegible]“[illegible]”[illegible]Hugh DeLacy[illegible]“[illegible]”[illegible]

[illegible]

[illegible]“[illegible]”[illegible]

[illegible]“[illegible]”[illegible]1943[illegible]

□□
□□□□□□□□□□□□□□□□□□□□□□□□□□□□□□□□□□□□□□

□□·S.□□□Kenneth S.Wherry□□□□□□□□□□□□□“□□□□□□□”□□□□□□□□□□□□□□□□□□□□□□□□□□□□□“□□□□□□□□□□□□”□□□□□□□□□□□□□□□□□□□□□□□□□□□□

□□·□□□□□□□□□□□□·□□□□□Arthur Ringwalt□□□□·□□□Fulton Freeman□□□□□□□□□□□□□□□□□□□□□□□□□“□□□□□□”□□□□□□□□□□□□□□“□□□□□□□□□□□□□□□□□□□□□□□□□□□□□……□□□”

□□□□□□□□□□□□□1945□12□7□□“□□□□□□□□□□□□□□□□□□□□□□□□□□□□□□□□□□□……□□□”

□□……

□□……□□□□□□□□□□□……□□□

* * *

□□□□□□□□□□□□□□□□□12□□□□□□□□□□□□□□□□□□·□□□Ernest Bevin□□□□□□□□□□□□□□□□·□□□Benjamin Cohen□□□

[illegible]·[illegible]James B.Conant[illegible]

[illegible]“[illegible]”[illegible]

[illegible]·[illegible]1[illegible]·E.[illegible]William E.DeCourcy[illegible]

[illegible]“[illegible]……[illegible]”[illegible]“[illegible]”[illegible]“[illegible]”[illegible]“[illegible]”[illegible]

[illegible]

* * *

[illegible]1[illegible]5[illegible]

[illegible]

[illegible]96[illegible]·[illegible]“[illegible]”[illegible]

[illegible]……[illegible]15[illegible]——[illegible]

[illegible]50[illegible]……

[illegible]——[illegible]……[illegible]

[illegible]

[illegible]

[illegible]……[illegible]

[illegible] [illegible]

1946[illegible]1[illegible]4[illegible]30[illegible][1][illegible]National War College[illegible]

[illegible]·[illegible]·[illegible]Walter Bedell Smith[illegible]·[illegible]Elbridge Durbrow[illegible]

[illegible]“[illegible]……[illegible]”[illegible]——[illegible]——[illegible]“[illegible]”

[illegible]“[illegible]”[illegible]

[illegible]

[illegible]

[illegible]

[illegible]“[illegible]”[illegible]

“[illegible]”[illegible]“[illegible]”“[illegible]”“[illegible]”“[illegible]”[illegible]“[illegible]”

[illegible]

[illegible]6[illegible]14[illegible]“[illegible]……[illegible]……[illegible]8[illegible]”[illegible]·[illegible]Klara Zetkin[illegible]

[illegible]……[illegible]5[illegible]10[illegible]“[illegible]”[illegible]

[illegible]——[illegible]——[illegible]……[illegible]

[illegible]“[illegible]”[illegible]“[illegible]”

[illegible]“[illegible]”[illegible]Bernard Montgomery[illegible]

[illegible]“[illegible]”

[illegible]“[illegible]”[illegible]

* * *

[illegible]·[illegible]Richard C.Hottelet[illegible]·[illegible]Brooks Atkinson[illegible]·[illegible]Drew Middleton[illegible]·[illegible]Walter Cronkite[illegible]

[illegible]6[illegible]·[illegible]Maxim Litvinov[illegible]

[illegible]Trieste[illegible]

[illegible]

[illegible]

[illegible]

[illegible]

[illegible]

[illegible]

[illegible]

[illegible]1946[illegible]1[illegible]“[illegible]”[illegible]“[illegible]”[illegible]

[illegible]1946[illegible]9[illegible]

> [illegible]VOKS[illegible]

[illegible]“[illegible]”

[illegible]·[illegible]Boris Zbarsky[illegible]——[illegible]——[illegible]

[illegible]

[illegible]

[illegible]228[illegible]8[illegible]“[illegible]”[illegible]57[illegible]163[illegible]

[illegible]

[illegible]20[illegible]20[illegible]30[illegible]

[illegible]·[illegible]Paul Robeson[illegible]

[illegible]

[illegible]Alma Ata[illegible]

[illegible]“[illegible]”[illegible]

[illegible]20[illegible]20[illegible]——[illegible]Karaganda[illegible]the Arctic[illegible]Kolyma[illegible]——[illegible]

[illegible]

[illegible]

[illegible]·[illegible]

[illegible]

[illegible]“[illegible]”[illegible]

[illegible]·[illegible]“[illegible]”[illegible]·[illegible]

“[illegible]”[illegible]

[illegible]“[illegible]”[illegible]“[illegible]”

[illegible]“[illegible]”[illegible]“[illegible]”[illegible]“[illegible]”[illegible]“[illegible]”[illegible]

[illegible]“[illegible]”[illegible]“[illegible]”[illegible]“[illegible]”[illegible]“[illegible]”[illegible]“[illegible]”[illegible]“[illegible]”

* * *

1946[illegible]1947[illegible]12[illegible]——“[illegible]”[illegible]1947[illegible]3[illegible]

[illegible]

[illegible]

[illegible]·[illegible]·[illegible]

[illegible]·[illegible]Foy Kohler[illegible]

1947[illegible]5[illegible]2[illegible]Lena[illegible]“[illegible]”[illegible]“[illegible]”[illegible]

[illegible]Maria[illegible]Hilda[illegible]

[illegible]“[illegible]”[illegible]“[illegible]”[illegible]

[illegible]

[illegible]

[illegible]·[illegible]Valli Teeaar[illegible]“[illegible]”[illegible]

---

[1] [illegible]

[illegible] [illegible]

[illegible] [illegible]

[illegible]

1947[illegible]6[illegible]9[illegible]“[illegible]”[illegible]

[illegible]4[illegible]

[illegible]（Charlottesville[illegible]

[illegible]·[illegible]（Florence Fisher[illegible]

[illegible]

[illegible]1707[illegible]19[illegible]

1947[illegible]9[illegible]30[illegible]“[illegible]Government Printing Office[illegible]——[illegible]——[illegible]”[illegible]

[illegible]

* * *

1947[illegible]20[illegible]50[illegible]

1945[illegible]

[illegible]“[illegible]”[illegible]

[illegible]

[illegible]1950[illegible]

[illegible]1949[illegible]

[illegible]

* * *

[illegible]

[illegible]·[illegible]Alexander Barmine[illegible]·[illegible]Igor Gouzenko[illegible]·[illegible]Victor Kravchenko[illegible]·[illegible]Whittaker Chambers[illegible]·F.[illegible]Louis.F.Budenz[illegible]·[illegible]Elizabeth Bentley[illegible]·[illegible]·

[illegible]Karl Wittfogel[illegible]

[illegible]·M.[illegible]·[illegible]·[illegible]·[illegible]

[illegible]

[illegible]

[illegible]China Lobby[illegible]

[illegible]*Time*[illegible]*Life*[illegible]·[illegible]—[illegible]*Scripps-Howard newspapers*[illegible]·[illegible]Roy Howard[illegible]*Manchester Union Leader*[illegible]·[illegible]William Loeb[illegible]·[illegible]Joseph Alsop[illegible]·[illegible]George Sokolsky[illegible]William Bullitt[illegible]·[illegible]·[illegible]Clare Boothe Luce[illegible]David Nelson

Rowe[illegible]·[illegible]Alfred Kohlberg[illegible]*Plain Talk*[illegible]

[illegible]

[illegible]China bloc[illegible]

[illegible]——[illegible]

[illegible]·[illegible]William Knowland[illegible]“[illegible][1][illegible]”[illegible]·[illegible]Styles Bridges[illegible]H.[illegible]·[illegible]H.Alexander Smith[illegible]·O.[illegible]James O.Eastland[illegible]·A.[illegible]Robert A.Taft[illegible]

[illegible]·[illegible]Walter Judd[illegible]——[illegible]·M.[illegible]John M.Vorys[illegible]·W.[illegible]Joseph W.Martin[illegible]

[illegible]

[illegible]

[1] 16[illegible]

[illegible] [illegible]

1947[illegible]8[illegible]Policy Planning Staff[illegible]S/P[illegible]S[illegible]P[illegible][1][illegible]S/P[illegible]

S/P[illegible]1947[illegible]5[illegible]5[illegible]S/P[illegible]-[illegible]

[illegible]S/P[illegible]S/P[illegible]

1947[illegible]8[illegible]S/P[illegible]·[illegible]·[illegible]Carlton Savage[illegible]Williams College[illegible]·E.[illegible]Joseph E.Johnson[illegible]·[illegible]Jacques Reinstein[illegible]·[illegible]Ware Adams[illegible]S/P[illegible]·[illegible]Henry[illegible]Harry[illegible]Villard[illegible]·[illegible]George Butler[illegible]S/P[illegible]4[illegible]

[illegible]S/P[illegible]·[illegible]Robert Lovett[illegible]·[illegible]John Chamberlain[illegible]·[illegible]“[illegible]”[illegible]“‘[illegible]’[illegible]”[illegible]

[illegible]“[illegible]”——[illegible]“[illegible]”[illegible]·[illegible]“[illegible]”[illegible]

[illegible]S/P[illegible]S/P[illegible]——[illegible]——[illegible]S/P[illegible]S/P[illegible]

[illegible]S/P[illegible]·[illegible]Hans Morgenthau[illegible]J.[illegible]·[illegible]J.Robert Oppenheimer[illegible]·[illegible]Sir John Slessor[illegible]·[illegible]·[illegible]Luis Muñoz Marín[illegible]·[illegible]Reinhold Niebuhr[illegible]

[illegible]S/P[illegible]1947[illegible]

[illegible]

[illegible]8[illegible]11[illegible]

[illegible]……[illegible]

[illegible]“GK[illegible]‘[illegible]’[illegible]‘[illegible]’[illegible]”

[illegible]1946[illegible]10[illegible]·[illegible]Teddy White[illegible]“[illegible]”[illegible]

[illegible]“[illegible]”[illegible]

[illegible]

9[illegible]22[illegible]·[illegible]General M.S.[illegible]Pat[illegible]Carter[illegible]“[illegible]”[illegible]“[illegible]”[illegible]

[illegible]“[illegible]——G.C.M[illegible]”[illegible]

[illegible]

[illegible]Harper’s Ferry[illegible]·[illegible]John Brown[illegible]·[illegible]

[illegible]

[illegible]

[illegible]·[illegible]·[illegible]

[illegible]·[illegible]

[illegible]

[illegible]War Department[illegible]*The Making of a President*[illegible]·[illegible]

[illegible]“[illegible]”[illegible]“[illegible]”[illegible]“[illegible]”[illegible]

[illegible]*The Stilwell Papers*[illegible]1948[illegible]

* * *

[illegible]1947[illegible]

[illegible]1947[illegible]11[illegible]3[illegible]S/P[illegible]

[illegible]“[illegible]……[illegible]”[illegible]“[illegible]”[illegible]“[illegible]”[illegible]

[illegible]

[illegible]“[illegible]”

[illegible]·[illegible]
[illegible]Thomas Dewey[illegible]11[illegible]5[illegible]

1947[illegible]12[illegible]4[illegible]

[illegible]……[illegible]

[illegible]

[illegible]——[illegible]——[illegible]

[illegible]……[illegible]

[illegible]

[illegible]

1948[illegible]8[illegible]

[illegible]

[illegible]“[illegible]①[illegible]②[illegible]”[illegible]“[illegible]”[illegible]

[illegible]“[illegible]‘[illegible]’”[illegible]-[illegible]

[illegible]“[illegible]”[illegible]“[illegible]”

[illegible]

[illegible]“[illegible]……”

[illegible]“[illegible]……[illegible]”[illegible]“[illegible]”[illegible]

[illegible]“[illegible]”[illegible]“[illegible]”[illegible]“[illegible]”[illegible]“[illegible]”[illegible]

[illegible]

[illegible]“[illegible]5[illegible]”[illegible]-[illegible]

[illegible]“[illegible]”[illegible]“[illegible]……[illegible]……[illegible]”[illegible]

[illegible]-[illegible]

[illegible]“[illegible]”

[illegible]39[illegible]PPS 39[illegible]National Security Council[illegible]NSC[illegible]NSC 34[illegible]

---

[1] [illegible]policy[illegible]planning[illegible]P[illegible]

[illegible]

1948[illegible]10[illegible]

[illegible]

* * *

[illegible]·W.[illegible]Sidney W.Souers[illegible]1950[illegible]·S.[illegible]James S.Lay[illegible]

[illegible]

[illegible]

[illegible]

[illegible]

[illegible]

[illegible]1947[illegible]

[illegible]·[illegible]

[illegible]

[illegible]·[illegible]

[illegible]

* * *

[illegible]Council meeting[illegible]“[illegible]”[illegible]

[illegible]1945[illegible]3[illegible]27[illegible]Secretary of War[illegible]Reserves[illegible]the triumvirate from China[illegible]1945[illegible]8[illegible]30[illegible]“[illegible]……[illegible]”[illegible]

[illegible]1945[illegible]11[illegible]20[illegible]·[illegible]Robert Patterson[illegible]60000[illegible]250[illegible]150[illegible]

[illegible]

[illegible]1947[illegible]1948[illegible]

[illegible]

[illegible]“[illegible]”[illegible]

[illegible]1941[illegible]·[illegible]·G.[illegible]David G.Barr[illegible]1300[illegible]

[illegible]·V.[illegible]James V.Forrestal[illegible]1948[illegible]8[illegible]5[illegible]“[illegible]”[illegible]

[illegible]“[illegible]”[illegible]“[illegible]”[illegible]

[illegible]

[illegible]

[illegible]

[illegible] 1948[illegible]

[illegible]1948[illegible]·[illegible]

[illegible]“[illegible]”[illegible]Indian Empire[illegible]

[illegible]Gymkhnana Club[illegible]“[illegible]”[illegible]“[illegible]”[illegible]“[illegible]”[illegible]

[illegible]“[illegible]”——[illegible]Lord Louis[illegible]

[illegible]S/P[illegible]

[illegible]

1948[illegible]6[illegible]Indonisian Nationalists[illegible]“[illegible]Netherland East Indies[illegible]”

[illegible]Sultan of Johore[illegible]

> [illegible]74[illegible]30[illegible]strengahs[illegible]
> Strengahs[illegible]……[illegible]Her Lupescu Highness[illegible]All Malay Sultan’s Ball[illegible]4[illegible]30[illegible]
>
> [illegible]Bukit Serene[illegible]
>
> [illegible]·[illegible]Malcolm MacDonald[illegible]

[illegible]

[illegible]Borneo[illegible][1][illegible]“[illegible]”[illegible]Dayak[illegible]

[illegible]

[illegible]6[illegible]3[illegible]“[illegible]”

[illegible]Benaras[illegible][2][illegible]

[illegible]Camranh Bay[illegible]

[illegible]——[illegible]

[illegible]

[illegible][3][illegible]Philip-[illegible]cabaret[illegible]

[illegible]7[illegible]5[illegible]7[illegible]4[illegible]·[illegible]·[illegible]Patricia Florence Davies[illegible]7[illegible]4[illegible]·[illegible]

* * *

[illegible]

[illegible]“[illegible]”[illegible]

[illegible]“[illegible]”

“[illegible]600[illegible]”[illegible]“[illegible]”[illegible]

[illegible]

[illegible]……[illegible]……[illegible]

[illegible]1948[illegible]

[illegible]“[illegible]”[illegible]-[illegible]“[illegible]”

[illegible]1940[illegible]

[illegible]1945[illegible]

[illegible]1948[illegible]

> [illegible]……[illegible]
>
> [illegible]……[illegible]
>
> [illegible]

[illegible]1948[illegible]

> [illegible]

[illegible]·[illegible]Abbot Moffat[illegible]·[illegible]Charlton Ogburn[illegible]

---

[1] Borneo[illegible]

[2] [illegible]

[3] [illegible]Philippines[illegible]pines[illegible]

[illegible] “[illegible]”

[illegible]·[illegible]John Shannon[illegible]

[illegible]·[illegible]·[illegible]John Grady Davies[illegible]1950[illegible]1[illegible]3[illegible]the batushka[illegible]

[illegible]·[illegible]Vladimir Maliev[illegible]

[illegible]“Hlebna Dorogu”[illegible]

[illegible]40[illegible]Anushka[illegible]

[illegible]

[illegible] [illegible]

[illegible]

[illegible]

[illegible]

[illegible]

[illegible]*Pavel*[illegible]·[illegible]*Agrafina Yakovlev*[illegible]1951[illegible]

* * *

[illegible]·[illegible]·[illegible]·[illegible]25[illegible]34[illegible]46[illegible]·[illegible]

[illegible]Saturday Evening Post[illegible]1950[illegible]1[illegible]7[illegible]·[illegible]“[illegible]”[illegible]“[illegible]”[illegible]

[illegible]“[illegible]”[illegible]

[illegible]

[illegible]“[illegible]……”

“[illegible]”

[illegible]“[illegible]”[illegible]“[illegible]”[illegible]“[illegible]”[illegible]“[illegible]”[illegible]

[illegible]

[illegible]

[illegible]

[illegible]

[illegible]

[illegible]1944[illegible]10[illegible]“[illegible]”

[illegible]“[illegible]”[illegible]“[illegible]”[illegible]

[illegible]20[illegible]40[illegible]1950[illegible]1[illegible]23[illegible]“[illegible]”[illegible]“[illegible]”[illegible]“[illegible]……[illegible]”[illegible]

[illegible]·[illegible]*Ivan Peterman*[illegible]Philadelphia Inquirer[illegible]1[illegible]11[illegible]“[illegible]”[illegible]“[illegible]”[illegible]

[illegible]·[illegible]1937[illegible]19[illegible]1950[illegible]The China Story[illegible]“[illegible]-[illegible]”[illegible]

* * *

[illegible]1950[illegible]2[illegible]9[illegible]“[illegible]205[illegible]”[illegible]·[illegible]·[illegible]

[illegible]

[illegible]

[illegible]

[illegible]·[illegible]*Millard Tydings*[illegible]“[illegible]”[illegible]“[illegible]”[illegible]

[illegible]·[illegible]19[illegible]30[illegible]

[illegible]

[illegible]·[illegible]“[illegible]”[illegible]

[illegible]——[illegible]

[illegible]“[illegible]”[illegible]

[illegible]

[illegible]“[illegible]

[illegible]”[illegible]“[illegible]‘[illegible]’[illegible]”[illegible]

[illegible]

* * *

[illegible]1945[illegible]20[illegible]0[illegible]

[illegible]5[illegible]26[illegible]·[illegible]*Conrad E.Snow*[illegible]·[illegible]*Theodore C.Achilles*[illegible]·[illegible]*Arthur G.Stevens*[illegible]

[illegible]“[illegible]……[illegible]……[illegible]……[illegible]”[illegible]

[illegible]“[illegible]……”

[illegible]“[illegible]”[illegible]“[illegible]”[illegible]

[illegible]“[illegible]”[illegible]·[illegible]

[illegible]“[illegible]”[illegible]……“[illegible]”[illegible]“[illegible]”[illegible]

> [illegible]

[illegible]·[illegible]·[illegible]

[illegible]

[illegible]

[illegible]*Paul Yu Pin*[illegible]“[illegible]”[illegible]“[illegible]”[illegible]“[illegible]”[illegible]“[illegible]”[illegible]

[illegible]

[illegible]

[illegible]·[illegible]*Bruce Cumings*[illegible][1]

[illegible]·[illegible]·[illegible]19[illegible]

[illegible]·[illegible]

[illegible]50[illegible]·[illegible]·[illegible]——[illegible]·[illegible]·[illegible]

[illegible]20[illegible]50[illegible]·[illegible]·[illegible]“[illegible]”[illegible][2][illegible]50[illegible]

[illegible]·[illegible]1947[illegible]1948[illegible]·[illegible]40[illegible]

[illegible]1951[illegible]6[illegible]27[illegible]·[illegible]“[illegible]……[illegible]……”[illegible]“[illegible]”[illegible][3][illegible]

“[illegible]”[illegible]·[illegible]·[illegible]·[illegible]1919[illegible]“[illegible]”[illegible]“[illegible]”[illegible]“[illegible]”[illegible]60[illegible]

[illegible]1953[illegible]——[illegible]“[illegible]”[illegible]1954[illegible]11[illegible]——[illegible]

□□□——□□□Estilos.a.□□“□□□□”□

1955□□□

□□□□□□□□□□□□□□□□□□□□□□□□□□□□□□□□□□□□□□□Estilo□□□□□□□□□1964□□□□□□□□□□□□□□□□□□□□□□□□□□□□□□La Prensa□□□□□□□□□□□□·□□□□Pedro Beltran□□□□□□□□□□□□□□□□□□□□□□□□·□□□□George Brockway□W.W.Norton□□Foreign and Other Affairs□□

□□□1969□□□——□1969□8□31□□□□□□□□□□New York Times Magazine□□□·□□John Finney□□□□□□□□

□□——□□□□□□□□Dragon by the Tail□American□British□Japanese and Russian Encounters with China and One Another□□

□□□□□□□□□□□□□□□□1979□□□□□□□□□□□□□□□□□□□□□□□□□□□□□□1999□12□23□□□□□□□1983□□□□□□□□□□17□□

[illegible]2000[illegible]5[illegible]28[illegible]
[illegible]

* * *

[illegible]·[illegible]·[illegible]1949[illegible]1950[illegible]·[illegible]·[illegible]“[illegible]”[illegible]liberation[illegible]“[illegible]”[illegible]rollback[illegible]“[illegible]”[illegible]1949[illegible]“[illegible]”[illegible]·[illegible]·[illegible]

[illegible]“[illegible]”[illegible]“[illegible]”[illegible]“[illegible]”[illegible]·[illegible]1950[illegible]“[illegible]”[illegible]·[illegible]·[illegible]“[illegible]”[illegible]“[illegible]”[illegible]1950[illegible]12[illegible]·[illegible]“[illegible]”[illegible]

“[illegible]”[illegible]48[illegible]NSC48[illegible]1949[illegible]1949[illegible]8[illegible]16[illegible]NSC48[illegible]“[illegible]”[illegible]“A Survey of the Strategic Importance of Asia to the US”[illegible]“[illegible]”[illegible][4][illegible]“[illegible]”[illegible]“[illegible]”[illegible]“[illegible]”[illegible]“[illegible]”[illegible]“[illegible]

[illegible]”[illegible]1948[illegible]——[illegible]——[illegible]1949[illegible][5]

1949[illegible]8[illegible]NSC 48[illegible]NSC 68[illegible]“[illegible]”[illegible]“[illegible]”[illegible]“[illegible]‘[illegible]’[illegible]”[illegible]“[illegible]”[illegible]“[illegible]”[illegible]“[illegible]”[illegible]“[illegible]‘[illegible]’[illegible]”[illegible]“[illegible]”[illegible]“[illegible]”[illegible]“[illegible]”[illegible][6]

[illegible]·[illegible]“[illegible]”[illegible]“[illegible]”[illegible]“[illegible]”[illegible]“[illegible]”[illegible]“[illegible]”[illegible][7][illegible]·[illegible]·[illegible]20[illegible]·[illegible]“[illegible]‘[illegible]’”

[illegible]1953[illegible]1953[illegible]·[illegible]·[illegible]·[illegible]Charles Willoughby[illegible][8]

[illegible]·[illegible]Bonner Fellers[illegible]50[illegible]“[illegible]”[illegible]“[illegible]-[illegible]”[illegible][9]

[illegible]1957[illegible][10][illegible]·[illegible][11][illegible]1961[illegible]“[illegible]”[illegible]

[illegible]

[illegible]

---

[1] [illegible]·[illegible]·F.[illegible]·M.[illegible]*The Korean War*[illegible]*A History*[illegible]

[2] [illegible]·[illegible]Bob Rackmales[illegible]“[illegible]”[illegible]·[illegible]·[illegible]“‘*Grace Under Pressure*’[illegible]*John Paton Davies*”[illegible]*Foreign Service Journal*[illegible]2008[illegible]7[illegible]8[illegible]48[illegible]·[illegible]·[illegible]·[illegible]“The Long Trial of John Paton Davies”[illegible]1969[illegible]8[illegible]31[illegible]E.J.Kahn[illegible]*The China Hands*[illegible]*America’s Foreign Service Officers and What Befell Them*[illegible]1975[illegible]——[illegible]

[3] [illegible]·[illegible]1951[illegible]9[illegible]——[illegible]——[illegible]·[illegible]*The Origins of the Korean War*[illegible]·[illegible]1990[illegible]106[illegible]110[illegible]——[illegible]

[4] [illegible]——[illegible]

[5] [illegible]1949[illegible]8[illegible]24[illegible]·[illegible]Tiki Davies[illegible]·[illegible]·[illegible]——[illegible]

[6] 79500426712“Tentative Findings on US Policy in the Far East”1949192——

[7] ·Michael Schaller*The American Occupation*
*The Origins of the Cold War in Asia*198515715419541121
2·······——

[8] 19531953·2323·John W.Jackson
Ho Shih-lai19531101611·Robert P.Newman
“Clandestine Chinese Nationalists Efforts of Punish Their American Detractors”1983205222——

[9] ·Hebert Hoover·328
19531111955111182——

[10] “”
19681968
50
·
——

[11] ·James Angleton
“”——

□□

□□□□□□□□□□□□□□□□□□

Aarat Procession in Trivandrum□India□83-84

Acheson□Dean□and China policy□296□311□and Hiss□322□on Hurley□332□Korean War and rollback strategy□335□and NSC□308-9□311□as Secretary of State□4□296□308-9□311□335

Achilles□Theodore C.□328

Adams□Phillip□121-22

Adams□Ware□296

Aiyar□C. P. Ramaswami□84-85

Alexander□Harold□47□49

Allahabad Congress □Indian National Congress□meeting□58-61□72-73

Alsop□Joseph□accusations on American complicity with Chinese Communists□322-25□and China Lobby□293□denunciations of Stilwell□177-78□189□323□and Soong□234-35□322

Ambedkar, Bhimrao, 71, 75-76

Amerasia magazine case and Service investigation, 254-56, 328

American Air Transport Command (ATC), 165-66

American Army Air Corps (AAC), 30

American Legation, Cairo, 144, 149, 166; Peking, 15, 21-23

American Mercury (magazine), 11

American Observer Group in Yenan, 214-25, 235, 323

American Volunteer Group (AVG), 46-48

Amery, Leopold, 62

Angleton, James, 339n.10

Armour, Norman, 20

Arnold, Henry H. (Hap), 46-47, 50, 144

Asheville, North Carolina, viii, 334

Atcheson, George, 267-70

Atkinson, Brooks, 205, 277

atomic bomb and nuclear weapons，250，291-92，322，Soviet，291-92，322，war against Japan，250，263-64

Auchinleck，Claude，127-28

Ayesha of Cooch Behar，77，168-69

Azad，Maulana，59，60

Baker，Newton D.，192

Ballantine，Joseph W.，23，33，254

Barmine，Alexander，292

Barr，David G.，310

Barrett，David D.，and American Observer Group in Yenan，215，217-20，and Hurley’s negotiations between Chinese Communists and Chiang regime，229，235，239

Bay of Bengal plan，146，148，152

Belden，Jack，29

Beltrán，Pedro，334

Bender，Alexander，14

Bentley，Elizabeth，292

Bevin，Ernest，270

Bird，Willis H.，239

Blair，Carroll，12

Blyukher，Vasily，43

Board of Economic Warfare （BEW），128-29

Boatner，Haydon，102，106，110-11，181-83

Bohlen，Charles E.，149-50，210，233-34

Borneo，314-15

Bradford，Roark，33

Bridges，Styles，294

Britain/British Empire，and Anglo-American cooperation in South and East Asia，158-63，Burma/Burma policy，47-49，53，56，94，138-39，158，183-86，209，and CBI Theater，47-49，53，94，100-101，103-4，136-39，142-63，183-88，209，China policy，136-39，152，209，Indian independence issue，57-59，62，67-68，74-76，80-81，87-91，159-60，312，postwar policies，155-63，and Stilwell，100-101，186，-88，Tehran conference，148，150，248，war against Japan and Cairo Conference，142-54. *See also* Churchill，Winston

British Royal Air Force （RAF），47-48

Brockway，George，334

Brooke，Alan，145，188

Budenz，Louis F.，292

Bullitt，William，293

Burma，British forces/ policy，47-49，53，56，94，138-39，209，CBI Theater，47-49，94-95，127-28，177-86，Japanese attacks on British divisions （Imphal sector），183-87，Japanese POWs in，222-23，JPD plane crash and parachute jump into，vii，109-23，164，Merrill’s Marauders and advance on Myitkyina，185-86，psychological intelligence and warfare program，129-30，156-58，161，222-23，SEAC campaign，146-48，Stilwell operations，127-28，177-86

Butler，George，296

Butler，Paul D.，157

Byrnes，James F.，267-71，274-75

Cairo conference （Chiang，Churchill，Roosevelt，1943），142-54，207

Cairo Declaration，150

Calvert School （Baltimore），10

Capra，Frank，163

Carlson，Evans，26-27，30

Carter, M. S. (Pat), 298

Cawthorn, Walter, 157-58

CBI. *See* China-Burma-India Theater

Central Intelligence Agency (CIA), 308, 336-38

Ceylon, 127, 162

Chamberlain, John, 296

Chamberlain, William Henry, 23

Chambers, Whittaker, 292, 322

Charleston, South Carolina, 33-34, 93

Ch’en Ch’eng, 173

Chennault, Claire, as air adviser to Chiang, 30, 187; and CBI Theater, 46-50, 52, 97-98, 100, 106-7, 187; and China Lobby, 293, 302; feud with Stilwell, 50, 97-98, 100, 107, 189, 322; and Fourteenth Air Force, 128, 152, 187; and Madame Chiang, 52, 96

Chiang Ching-guo, 337

Chiang Kai-shek, and Alsop’s accusations on Chinese Communists, 323-24; background and rise, 43-45; Burma campaign, 147-48, 179-80, 184-85; Cairo meeting and Japan war, 142-54, 207; and CBI Theater, 40-54, 92-95, 105-6,

127，146-47，151-54，179-80，184-85，194-209，310，and Chennault，30，106-7，and Chinese Communists，43-44，53，189，198-205，213-16，224-40，250-54，266-67，269，300-302，323-24，and civil war，213，215-16，224-25，233，238，266-67，269，300-302，and control of lend-lease，54，104，196，200，204-9，and FDR，93，100，105-6，149-51，171-72，191，197-98，202-7，Hurley as representative，197-98，200-205，Hurley’s negotiations between Chiang and Communists，226-40，250-54，327，India visit，68，69，and Japanese attack on Pearl Harbor，54，and Japanese invasion of China，44，51-52，54，and Japanese surrender，265，and Nehru，62，Puritanism，86，105，and Soviets，43-45，198，258-59，and Stilwell，41，45-52，54，100，170-73，191，194-209，230，Stilwell-Chiang confrontation and crisis，194-209，230，and Stilwell’s command of Chinese forces，191，194-209，and T. V. Soong，41，44，92，170-73，189，200-202，Tai Li and secret police，131-36，232，236，and Wallace visit to China，188-89，214，and Willkie visit to China，95-97，Y-Force，179-80，184，201-2

Chiang Kai-shek，Madame （Soong Mei-ling），43-45，52，92，and Cairo meeting，149，and Chennault，52，96，and FDR，106，191，India visit，62-63，68，69，and Soong family，43-44，172-73，and Willkie visit to China，96

Chiang Monlin，21

China，Japanese occupation of，23，25，30-31，33，44，JPD’s early posts，19-31，women of，77

China, postwar, 291, 293-94, 300-305, 322-25; and American aid to Nationalists, 293-94, 300-302, 304-5, 309-11, 323-24; and China bloc, 294, 324-25, 327; and China Lobby, 292-94, 296, 302, 309-11, 324-25, 327; civil war, 209, 213, 215-16, 224-25, 233, 238, 266-67, 269, 291, 300-305, 309-11; Manchuria, 150, 152, 300-301, 303-4; and NSC, 306, 309-11; population growth, 302-3; Soviet intentions toward, 300-301, 303-5, 337; U.S. policy toward, 293-94, 300-306, 309-11, 323-25, 329-30, 336

China and CBI Theater, 39-54, 92-95, 97-108, 136-40, 206-9; American strategy and policy, 42, 45-46, 54, 92-95, 136-40, 146, 152, 179-80, 206-9; Burma campaign, 47-49, 94-95, 127-28, 177-86; Cairo conference, 142-54, 207; and Chiang Kai-shek, 40-54, 92-95, 105-6, 127, 146-47, 151-54, 179-80, 184-85, 194-209, 310; Churchill's policy, 136-39, 152, 209; control of lend-lease, 54, 104, 196, 200, 204-9; Japanese attack on North China (ICHIGO), 187, 190, 191; JPD's 1942 trip to placate Chiang, 92-95; Miles and Tai Li's secret police, 130-36; Soviet policy, 137-38, 152; Stilwell and, 39-42, 45-54, 93, 97-108, 170-73, 177-93, 194-209, 310; Stilwell-Chiang confrontation, 194-209, 230; Stilwell's command of Chinese forces, 190-91, 194-209, 323; and T. V. Soong, 41, 44, 92, 108, 170-73, 189, 200-202, 228-32, 234-37, 258-59, 264, 322. *See also* Chiang Kai-shek

China at War (Utley), 30

China bloc in Congress, 294, 324-25, 327

China-Burma-India □CBI□ Theater□American strategy and policy□42□45-46□54□92-95□97-98□102-8□136-40□146□151-54□179-80□206-9□Anglo-American cooperation□158-63□Britain□47-49□53□94□100-101□103-4□136-39□142-54□155-63□183-88□209□Cairo meeting□142-54□207□Chennault-Stilwell feud□50□97-98□100□107□189□322□and Chiang Kai-shek□40-54□92-95□105-6□127□146-47□151-54□179-80□194-209□310□civilian and quasimilitary organizations□128-30□Japanese threat□33-35□54□56□66-67□95□98□136-40□142-54□183-87□190-91□194-209□psychological intelligence and warfare□128-30□156-58□160-63□222-23□Stilwell and□39-42□45-54□58□92-93□97-108□127-29□140□170-73□177-93□194-209□Stilwell-Chiang confrontation□194-209□230□Stilwell’s command of Chinese forces□190-91□194-209□323□structure and commands□127-30. *See also* Burma□China and CBI Theater□India

The China Hands□America’s Foreign Service Officers and What Befell Them □Kahn□□vii

China Lobby□292-94□296□302□309-11□324-25□327□aid to Nationalists□293-94□323-24

The China Story □Utley□□325

Chindits□186

Chinese Army□52-55

Chinese Communists (early), 15, 43, and Carlson, 26-27, 30, and JPD’s Hankow post, 27-30, National Revolution (1926-27), 15, and Smedley, 27-29, and Utley, 29-30

Chinese Communists (Yenan era), Alsop’s accusations on American complicity with, 322-25, American Observer Group, 214-25, 235, 323, American policy with regard to, 212-14, 219-20, 224-25, 232-33, 323-24, attitude toward British, 224, and Chiang/Nationalists, 43-44, 53, 189, 198-205, 213-16, 224-40, 250-54, 266-67, 269, 300-302, 323-24, and Chinese peasantry, 222, and civil war, 209, 213, 215-16, 224-25, 233, 238, 266-67, 269, 291, 300-305, 309-11, 18th Group Army, 198-200, establishment of new government, 322, Hurley’s accusations of American support for, 267-70, Hurley’s negotiations, 226-40, 250-54, 327, ideology, 224, 232-33, and Japanese surrender, 265, JPD’s meetings with Mao, 216-21, 235, and postwar American economic aid and investments, 220-21, 232-33, 324, and postwar Southeast Asian Communism, 317, POW operations and conversions, 223, and Soviets, 139, 198, 213-14, 216, 224, 232-33, 238-39, 250-54, 260-61, 264, and Stilwell’s command of Chinese forces, 198-205, 323

Chou En-lai, 27, and Chinese forces under Stilwell, 199-200, and Hurley’s negotiations, 229, Yenan regime and American Observer Group, 217-21, 235

Christian Science Monitor, 23

Chuikov, V. I., 44-45

Churchill, Winston, 308; and Anglo-American cooperation, 159; and British policy in China, 136-39, 209, 251; and British rule in India, 62, 90-91, 159; Cairo meeting and war against Japan, 142-54; postwar British imperialism, 155-63; and Stilwell, 101; Tehran conference, 148, 150, 248; Yalta conference, 248-49. *See also* Britain/British Empire

Chu Teh, 28, 217-21

Clark-Kerr, Archibald (Lord Inverchapel), 28

Clubb, O. Edmund, 15

Cohen, Benjamin, 270

colonial issue, postwar, 313-17; American, 316-17; and Anglo-American cooperation, 158-63; British imperialism and policies, 155-63; India, 70, 73, 89-91, 150, 155-56, 313-14; Indonesia and Dutch, 313-15, 317-18; Tehran conference, 150

Columbia University, viii, 17

Comintern, 29, 223

Communist espionage and infiltration fears, 3-4, 292-94, 322-30, 332-33, 337-38; Alsop accusations, 322-25; and China Lobby, 293-94, 324-25, 327; Foreign Service relations with press, 254-56, 328-30; Hiss conviction, 322; JPD’s firing, ix, 3-7, 333, 337; JPD’s testimony before Loyalty Security Board, ix, 4-5, 328-30, 332-33; McCarthy

accusations and hearings, 4, 292, 325-30, 331-33, 337-38, McCarthyism and today’s foreign policy, 338, 339n9, Nixon and, 292, and rollback, 335-36, 338, Tydings investigations, 326-27

Communist Party. *See* Chinese Communists, Soviet Union

Conant, James B., 270

Cooch Behar, Maharajah of, 76-77

Cousins, J. H., 83

Coward, Noël, 168

Cripps, Stafford, 59, 62

Cronkite, Walter, 277

Cumings, Bruce, 331-39

Currie, Lauchlin, 31-32, 46, 50, 54, 92-93, 107, 140

Curzon, Lady, 63

Davies, Caleb, 8-9

Davies, Donald, 10, 313

Davies, Florence (“Flossie”), 17-18, 289-90

Davies, Helen MacNeill, 9-10

Davies, John Paton, Jr., assignment to Stilwell, 46-54, 58; books, x, 334; death, viii, 334-35; dismissal from State Department, ix, 3-7, 333, 337; early Chinese studies, 21-23; early Foreign Service career, 17-31; early life and family, vii-viii, 8-13, 14-17; early travels, 15-17; education, viii, 10-15, 17; and Far East Division, 31-35, 46; and India, 55-69, 77-91; marriage, 93; Moscow post, 210, 233-34, 236, 243-61, 262-86; Peru post, 3, 333-34; plane crash and parachute jump over north Burma, vii, 109-23, 164; religious education and views, 10-12

Davies, John Paton, Sr., 8-12

Davies, Patricia Grady, 107, 211, 230, 271, 289-90, 320-21; car accident, 334; children, 275-77, 316, 320; death, 334-35; India trip, 164-70; and JPD's Moscow post, 243-45, 257-58, 272, 275-77, 280, 283-86; marriage, 93; at *Washington Post*, 93, 107, 164

Davies, Richard L., 5

DeCourcy, William E., 271

Defense Department, and China policy/China Lobby, 309-11; and NSC, 308

DeLacy, Hugh, 268

Democrats and McCarthy hearings, 325-27

Dening, Maberly Esler, 158, 169

Desai，Mahadev，64-66

Detroit，Michigan，17-18，289-90

Dewey，Thomas，301

Dill，John，101，181

Donovan，William J. （“Will Bill”），109，134-35

Dorman-Smith，Reginald Hugh，49

Dorn，Frank （“Pinky”），22，101，as Assistant Military Attaché in China，26，and Imphal battle，184-85，and Stilwell’s China mission，39，46，48，51

Dragon by the Tail （Davies），x，334

Drum，Hugh A.，40

Dulles，John Foster，and JPD’s firing，ix，3，5-6，333，337，and postwar Moscow，285，and rollback，335

Durbrow，Elbridge，274

Durdin，Peggy，130，168

Durdin，Tillman，130

Eastland，James O.，294

Eden，Anthony，137

Eisenhower, Dwight D./Eisenhower administration, 3, 4, 156

Emmerson, John K., 231; and American Observer Group in Yenan, 217-18, 221-23; and CBI psychological intelligence and warfare, 129-30, 222; and Japanese POWs, 222-23

Estilo (JPD’s custom furniture company), 333-34

Experimental College at University of Wisconsin, 11-14

Fairbank, John K., 21, 327, 333

Far Eastern (FE) Division (State Department), 31-35, 46

Federal Bureau of Investigation (FBI), 132, 256, 337

Fellers, Bonner, 338

Ferris, Benjamin, 180-81, 191-92

Finney, John, 334, 337

Fisher, Florence, 290

Flickinger, Don, 117, 119

Ford, Henry, 18

Foreign and Other Affairs (Davies), x, 334

Foreign Service，ambassador appointments，275，background，19-20，classified documents and press，254-56，328-30，as elite corps，19-20，JPD’s China posts，19-31，JPD’s early career，17-19，McCarthy hearings and charges，327，333

Formosa，145，150-51，322

Forrestal，James V.，310-11

Fourteenth （Chennault） Air Force，128，152，187

France and Indochina，152-53，318-19

Freeman，Fulton，269

French，Rebecca，8-9

G-2 （intelligence section of CBI Theater），129-30

Galvin，John，155-57

Gandhi，Mohandas K.，assassination，312，British rule and Indian independence，59，67-68，75，87，89-90，and Congress Party，58，59，Harijan Fund，71，JPD’s interview with，63-69，nonviolent resistance，59，67，69，87，89，plan for mass civil disobedience，70-72

Gass，H. H.，78，79-80

Gauss，Clarence E.，and CBI Theater，22，50，93，95-96，130，133，and China Legation，22，and Embassy

arrangements with secret police, 133, and Hurley, 229-30, and JPD, 18, 211-12

Gouzenko, Igor, 292

Grady, Henry, 5, 312

Grady, Lucretia, 5, 312

Grady, Patricia. *See* Davies, Patricia Grady

Graves, William S., 192

Grew, Joseph, 182-83

Gunther, John, 23

GYMNAST, 39, 40

Halberstam, David, viii

Hamilton, Maxwell, M., 33

Handy, Thomas, 181-82

Hankow, China, Japanese occupation, 30-31, JPD’s post, 25-31, wartime lifestyles, 26

Harriman, Kathleen, 244

Harriman, W. Averell, as Ambassador to Soviet Union, 233-34, 243-44, 251-54, 258-59, 270-71, 274-75, and

Hurley’s negotiations with Stalin over Chinese unity, 251-54, and McCarthy era accusations, 338, 339n10

Hearn, Thomas, 184, 192

Hertzberg, Sidney, 12

Hindu Mahasabha, 58, 74-75, 88

Hiss, Alger, 32, 292, 322

Ho Chi Minh, 135, 318-19

Hong Kong, 138, 145, 152, 180, 251, 315

Hoover, Herbert, 197

Hoover, J. Edgar, 134

Hopkins, Harry, 54, 101, 178, 183, 197, and Cairo meeting, 147-49, 151-54, and Chiang’s reaction to Stilwell’s command of Chinese forces, 194-95, 204, and Chinese Communist regime, 214

Hornbeck, Stanley K., 32-34, 107, 149

Hottelet, Richard C., 277-79

Howard, Roy, 293

Ho Ying-chin, 172-73, 184

Hsueh Yueh, 173

Hull, Cordell, 32, 33, 182, 296

Hurley, Patrick J., 267-70, 332, accusations about support of Chinese Communists, 268-70, 330, Ambassador to China, 230-31, accusations against JPD, 269-71, 330, and Cairo meeting, 144, and China Lobby, 293, 309, and Chinese civil war, 266-67, 269, and Miles in China, 135-36, negotiations between Chiang and Chinese Communists, 226-40, 250-54, 327, as representative to Chiang, 197-98, 200-205, resignation and Senate testimony, 267-70, Stilwell-Chiang confrontation and command crisis, 200-205, 230

Hu Shih, 21

ICHIGO (Japanese attacks on North China), 187, 190-91

India, 55-69, 70-81, 82-91, 312-14, Allahabad Congress meeting, 58-61, 72-73, Anglo-American cooperation, 158-61, British Government of India (GOI), 57-58, 62, 86, 89, 158-61, British Political Warfare Executive (PWE), 155, British rule and independence, 57-59, 62, 67-68, 74-76, 80-81, 87-91, 155-56, 159-60, 312, British Viceroy, 57, 62-63, 76-77, 127, 167-68, 312-13, and CBI Theater, 46, 51, 56, 58, 66-67, 94, Congress Party, 57-61, 71-73, 75-76, 87-88, diversity, 57, Gandhi, 58-59, 63-69, 70-72, 75, 87, 89-90, 312, Hindu Mahasabha, 58, 74-75, 88, Hindu-Muslim unity issue, 57-61, 68, 88, JPD’s travels and impressions (1942), 55-56, 63-69, 77-81, 82-86, Madras, 78-79, Muslim League, 58-61, 68, 73, 88, Mysore, 80, Nehru, 58, 59-60, 62-63, 70-73, 312-13, Pakistan issue, 58, 60, 68, 73, 75, 312, Patricia

Davies in, 164-70, postwar upheavals, 70, 73, 89-91, 155-56, postwar independence, 312-14, and Tehran conference, 150, Trivandrum, 81-85, untouchables, 71, 75-76, 86, and war against Japan, 56, 66-67, women of, 77

Indian Civil Service (ICS), 57

Indian National Congress Party, 57-61, 71-73, 75-76, Allahabad meeting, 58-61, 72-73, British arrest of leaders, 87-88

India Theater, 127

Indochina, 152-53, 315, 317-19

Indonesia, 313-15, 317-18

Isaacs, Harold, 21

isolationism, American postwar, 155-56

Jackson, Justice Robert H., 87

Jaffe, Philip, 254

Jaipur, Maharajah of, 77, 168-69

Japan, and atomic bomb, 250, 263-64, attacks on British in Burma, 183-87, and Cairo meeting, 142-54, and CBI Theater, 33-35, 54, 56, 66-67, 95, 98, 136-40, 142-54, 183-87, 190-91, 194-209, end of war, 263-64, ICHIGO, 187, 190-91, India and war, 56, 66-67, invasion of China, 25, 30-31,

44，51-52，54，Pearl Harbor attack，33-35，54，postwar，140-41，297-98，POWs in Burma，222-23，proposed peace treaty with，297-98，and Soviet Union，248-50，and Stilwell’s command of Chinese forces，190-91，194-209，surrender，265-66，and unconditional surrender terms，223-24，263-64

The Japanese Thread （Emmerson），223

Java，313

Jessup，Philip，17

Jinnah，Mohammed Ali，58，60，73，75，312

Johnson，Joseph E.，296

Johnson，Louis，227

Johnson，Nelson Trusler，21-22

Johore，Sultan of，313-14

Joint Chiefs of Staff （JCS），and China policy，144-45，190-91，208，309-11，Roosevelt administration，307，and Stilwel’s promotion to full general，190-91

Jones，Paul，189

Judd，Walter，294

Kennan，Annelise，244，283

Kennan, George F., and American Embassy in Moscow, 24, 243, 246-47, 253, 262-63, 272, 274, 283, and Chinese Nationalists, 332, as critic of U.S. foreign policy, 339n9, at National War College, 274, and Policy Planning Staff, 295-98, 332, and rollback, 336

King, Ernest, 134-35, 144-45

Kissinger, Henry, 337

Knowland, William, 294

Knox, Frank, 34, 228

Kohlberg, Alfred, 293

Kohler, Foy, 285

Konev, Ivan, 283-84

Korea, 150, 153, 259, 291, Korean War, 220, 291, 335-36

Kravchenko, Victor, 292

Krishna Rao, M. N., 87

Krishnaswami, C. R., 79

Kung, H. H., 44, 92, 153, 180

Kunming, China, 19, 20-21

Lattimore, Owen, 21, 46, 326-27, 337

Lay，James W.，307-8

Leahy，William D.，144-45，161-62

Lee，Duncan，109，111，116

lend-lease，54，104，196，200，204-9

Lentaigne，William，186

Life magazine，62，293，296

Lima，Peru，3，333-34

Lin Piao，219-20

Litvinov，Maxim，277-80

Liu，John，142-45，154

Loeb，William，293

Lovett，Robert，296，298

Loyalty Security Board （State Department），ix，4-5，328-30，332-33

Luce，Clare Booth，293

Luce，Henry，108，293，296，298

Ludden，Raymond P.，231，254；and Alsop’s accusations，323；and American Observer Group in Yenan，215，219，221-

22, and CBI psychological intelligence and warfare, 129-30

MacArthur, Douglas, 34, 250, 256, 265, 291, 335

MacDonald, Malcolm, 314-15

Madame Chiang. *See* Chiang Kai-shek, Madame

Madras, India, 78-79

Magruder, John, 40-41, 310

Málaga, Spain, 334

Malaya, 314

Maliev, Vladimir, 320-21

Manchester Guardian, 28

Manchuria, American journalists in, 23-24; and Cairo Declaration, 150; JPD's Mukden post, 23-24, 25; occupied, 23-25; postwar plans, 150, 152, 300-301, 303-4; Soviets and, 152, 300-301, 303-4

Mao Tse-tung, 15; and American Observer Group in Yenan, 215-21; and Hurley's negotiations, 227-28; JPD's meeting with, 216-21; and postwar American economic aid, 220-21; and potential civil war with Chiang regime, 215-16; and Soviets, 216. *See also* Chinese Communists (Yenan era)

Markey, Gene, 135

Marshall，George C.，40-42，97，105-7，161-62，219，332，assigning Hurley as representative to Chiang，197，and Cairo meeting，144-46，154，and McCarthy，4，and NSC，308，and Policy Planning Staff，295，as Secretary of State，285，295-97，and Stilwell’s command of Chinese forces，190-91，195，199，202，and T. V. Soong’s plotting against Chiang，171

Marshall Plan，297，301

Martin，Joseph W.，294

McCarran，Pat，292，294

McCarthy，Joseph，325-33，and China bloc，294，327，congressional hearings about espionage and infiltration fears，4，292，325-33，337-38，influence on today’s foreign policy，338，339n9，Wheeling speech （1950），325-26

McClure，Robert B.，229，239

McEvoy，J. P.，23

McIntire，Ross T.，135-36

Meiklejohn，Alexander，11，13

Meiklejohn，Gordon，14-17

Mcncken，Henry L.，11

Merrill，Frank，106，181，194，and Cairo meeting，142-44，154，Merrill’s Marauders and Burma campaign，102，185-

Merrill, George, 168-69

Merrill, Ruth, 168-69

Metzel, J. C., 134

Meyer, Eugene, 107

Middleton, Drew, 277

Miles, Milton E. (“Mary”), 130-36, 302, 309

Milles, Carl, 18

Mockerjee, S. Y., 75

Moffat, Abbot, 319

Mohammed, Ghulam, 70, 72-74, 86

Molotov, Vyacheslav, 198, 230, 270-71, 277

Mongolia, 15-16

Montgomery, Bernard, 283

Morgenthau, Hans, 297

Moscow, JPD’s early travels in, 16-17, 24; post at Embassy, 243-86; postwar, 274-86

Mountbatten，Louis，156，161-63，172，and independent India，312，313，and psychological warfare，161-63，and South East Asia Command，127-28，146，159，160-63，and Stilwell，172，188，war against Japan and Cairo meeting，145

Mukden （occupied Manchuria），23-25，329

Muñoz Marín，Luis，297

Murphy，Robert，6-7

Muslim League，58-61，68，73，88

Mysore，India，80

Naga tribe （Burma），112-23

Naidu，Mrs. Sarojini，58-59，62-63，72

National Security Act （1947），308

National Security Council （NSC），306-11，China policy，306，309-11，NSC 48 and rollback，335-36，and postwar foreign policy planning，307-9

National War College （Washington），274，285

Navy Department，131-35，143，307

Nehru，Jawaharlal，62-63，70-72，at Allahabad Congress meeting，59，60，and Indian National Congress Party，58，60，

72, plan for mass civil disobedience, 70-72, as Prime Minister, 312-13

Nelson, Donald, 197-98

Netherlands and Indonesia, 313-15, 317-18

New York Times, 205, 277, *Magazine*, 334, 337

Niebuhr, Reinhold, 297

Nieh Jung-chen, 219-20

Nixon, Richard M., 4, 292, 335, 337

Nosaka Sanzo (Okano Susumu), 223

nuclear weapons and arms race, 250, 291-92, 322, and Soviets, 291-92, 322, war against Japan, 250, 263-64

Office of Policy Coordination, 336

Office of Strategic Services (OSS), 128-29, and Donovan, 109, 134, psychological intelligence and warfare program, 128-29, 156-58, 160-63, 222-23

Office of War Information (OWI), 128, psychological intelligence and warfare program, 128-29, 156-58, 160-63, 222-23

Ogburn, Charlton, 319

Okano Susumu (Nosaka Sanzo), 223

One World （Willkie），97

Oppenheimer，J. Robert，297

Page，Edward，257

Pakistan，58，60，68，73，75，312

Pao，C. J.，47

A Passage to India （Forster），56

Patel，Vallabhbhai，65

Patterson，Robert，309

Pearl Harbor attack，33-35，54

Peck，Willys，149

Peking National University，21

P’eng Teh-huai，219-20

Peru，American Embassy in，3，333-34

Peterman，Ivan，325

Philadelphia Inquirer，325

Philippines，315-16

Phillips，William，20

Phleger, Herman, 3, 5

Plain Talk (magazine), 293

Poland, 17

Policy Planning Staff (S/P), 295-98, 302-5, 332; and Kennan, 295-98, 332; and postwar China, 300-305

Potsdam Declaration, 263-65

Pownall, Henry, 157-58

La Prensa (Peruvian newspaper), 334

Priest, Allan, 21

prisoners of war (POWs), 222-23

psychological warfare: and CBI Theater, 128-30, 156-58, 160-63, 222-23; postwar, 336

Puller, Lewis Burwell ("Chesty"), 22

Purdum, Todd S., vii-x

Rajagopalachari, Chakravarti, 59-62, 67, 68, 72-75

Raman, Pattabhi, 82, 85-87

Reader's Digest, 23

realpolitik, 239, 319

Red Sfar over China (Snow), 21, 26

Reinstein, Jacques, 296

Republican Party, and China bloc, 294, and McCarthy accusations, 3-4, 325-26, and rollback, 335

Ringwalt, Arthur, 269

Ripley, Dillon, 170

Rivera, Diego, 18

Roberts, Frank, 146, 181

Robeson, Paul, 281

Rockefeller, David, 17

Rockefeller, Mrs. John D., 17

rollback strategy, 335-38

Roosevelt, Elliott, 149, 152

Roosevelt, Franklin D./FDR administration, 331, and British rule in India, 91, Cairo meeting and war against Japan, 142-54, 207, and Chiang, 93, 100, 105-6, 149-51, 171-72, 191, 197-98, 202-7, and Chinese Communist regime, 214, 227, 230, 239-40, 250-51, and Carlson, 26, and French in Indochina, 318, and Gauss, 212, and Hurley's negotiations, 227, 230, 250-51, and Japanese unconditional

surrender terms，223-24，and military participation in foreign policy，307，and postwar situation，140-41，151-54，and Soong’s plotting against Chiang，171-72，Soviet policies，247-50，State Department personnel and foreign policy，31-33，148-50，and Stilwell，93，100-101，105-6，182-83，189-91，202-9，230，Stilwell-Chiang confrontation，202-9，230，and support for China，39-40，45，54，93，97-98，100，105-6，146，206，Tehran conference，148，150，248，and Wallace visit to China，188-89，Yalta conference，248-49

Roots，Logan，28

Rowe，David Nelson，293

Rusk，Dean，56，168

Saarinen，Eero，18

SACO （Sino-American Technical Cooperation Organization），130-35

Saturday Evening Post，322，324

Savage，Carlton，296

Savarkar，V. D.，74-75

Senate Foreign Relations Committee，267，269-70

Service，John S. （Jack），10，191，211，231，and Alsop’s accusations，323，and *Amerasia* case，254-56，328，American Observer Group in Yenan，215-21，323，and CBI

psychological intelligence and warfare, 129-30, and Chinese Communists, 215-21, 323, 329-30, and Hurley, 267, 269-70, McCarthy hearings and conspiracy charges, 326-30, and Stilwell, 330

Service, Robert, 10

Sevareid, Eric, vii, x, 109, 114-23

Shanghai American School, 15

Shannon, John, 320

Shipley, Ruth, 165

Singapore, 313-15

Slessor, John, 297

Slim, William, 101, 128

Smedley, Agnes, 27-29, 333

Smith, H. Alexander, 294

Smith, Walter Bedell, 274-75, 279, 283-85, 329

Snow, Conrad E., 328, 332

Snow, Edgar, 21, 26, 30, 251, in India, 58-59, 61-62

Sokolsky, George, 293

Somervell, Brehon, 172

Soong, T. V., 108, 170-73, 189, 200-202, 230; and agreement between Soviets and Chiang, 258-59, 264; and Alsop, 234-35, 322; and Chiang, 41, 44, 92, 170-73, 189, 200-202; dislike for JPD, 230-32, 234-37, 258-59; and Hurley's negotiations, 228-32; plotting against Chiang, 171-72

Soong Ai-ling (Madame Kung), 44, 92, 172-73

Soong Ching-ling, 44

Soong Mei-ling. *See* Chiang Kai-shek, Madame

Souers, Sidney W., 307-9

Southeast Asia, postwar, 312-19; American policy in, 316-19, 335-37; Anglo-American cooperation, 158-63; colonial issues, 313-17; Communism in, 317-19, 336-37; Indochina, 315, 317-19; Indonesia, 313-15, 317-18

South East Asia Command (SEAC), 127, 147, 159-63; and Anglo-American cooperation, 159-63; AXIOM mission, 180-83; Burma campaign, 146-48, 160-61; Mountbatten as SACSEA, 127-28, 146, 159-63; proposed film project, 163; psychological warfare, 156-58, 161-63

Soviet Union, arms race, 291-92, 322; CBI Theater and China, 137-38, 152; and Chiang, 43-45, 198, 249-54, 258-59, 264; and Chinese Communists, 139, 198, 213-14, 216,

224, 232-33, 238-39, 250-54, 260-61, 264; end of World War II, 262-64; expansionist threat, 139, 260; FDR’s policies toward, 247-50; food shortages, 245; and Hurley’s negotiations with Stalin, 250-54; JPD’s early travels in, 15-17, 24; JPD’s post at Moscow Embassy, 210, 233-34, 236, 243-61, 262-86; IPD’s predictions about East Asia policy, 259-61, 337; and Manchuria, 152, 300-301, 303-4; postwar, 274-86, 291, 300-301, 303-5, 337; postwar intentions toward China, 300-301, 303-5, 337; and postwar Southeast Asian Communism, 317, 337; and Sun Yat-sen, 43; Tehran conference, 148, 248; and war against Japan, 138, 248-50; women of, 245; Yalta conference, 248-49, 253

Spain, 334

Spaso House (Moscow), 243-44, 252, 270-71, 283

Stalin, Joseph, 16, 24, 151, 272-73; and Cairo Declaration, 150; and Chiang, 248, 252-53; and hope for solidarity of great powers, 247-50; meeting with Hurley on Soviet and Chinese unity, 251-54; Tehran conference, 148, 150, 248; and war against Japan, 141, 248-50; Yalta conference, 248-49, 253

Stanton, Edwin F., 240

Stanton, William, 109

State Department: and China policy/Lobby, 302, 311; JPD’s firing/dismissal from, ix, 3-7, 333, 337; and NSC, 308,

Policy Planning Staff□295-98□302-5□332□and postwar foreign policy planning□307. *See also* Far Eastern Division □State Department□□Foreign Service

Stettinius□Edward□182□197

Stevens□Arthur G.□328□330

Stewart□Maxwell S.□15-16

Stilwell□Joseph W.□and Alsop’s accusations on American complicity with Chinese Communists□322-24□and British□100-101□186-88□Burma operations□127-28□177-86□and Cairo meeting □war against Japan□□142-54□and CBI Theater□39-42□45-54□58□92-93□97-108□127-30□140□170-73□177-93□194-209□and Chiang□41□45-52□54□100□170-73□191□194-209□230□China mission□39-42□45-54□93□97-108□170-73□177-93□194-209□310□and Chinese Communist forces□199-205□and Churchill□101□as commander of Chinese forces□190-91□194-209□323□and control of lend-lease□54□104□196□200□204-9□feud with Chennault□50□97-98□100□107□189□322□and Foreign Service relations with press□328□and Gauss□211□and JPD’s early Chinese studies□22□as Military Attaché in China□26□29□personality and leadership□99-102□188□193□plans for removal□188-91□posthumous publication of diaries and papers□298-300□and psychological intelligence and warfare□128-29□Stilwell-Chiang confrontation and crisis□194-209□230□and T.V. Soong/Soong family□170-73□200-201

The Stilwell Papers (White, ed.), 300

Stimson, Henry L., 20, 197, 228; and American support for China, 39-40; and Japanese attack on Pearl Harbor, 34

Stratemeyer, George E., 154

Strong, Anna Louise, 16-17, 333

Sultan, Dan, 161-62, 205, 210

Sun Yat-sen, 43

Sun Yat-sen, Madame, 110, 140-41

Supreme Allied Commander, South East Asia (SACSEA), 127

Supreme Commander for Allied Powers (SCAP), 265-66

Taft, Robert A., 294

Tai Li, 131-36, 232, 236

Teeaar, Valli, 286, 289, 290, 320

Tehran conference (1943), 148, 150, 248

Teilhard de Chardin, Pierre, 11, 21

Tenth Air Force, 128, 178, 208

Theisen, Emmet J., 143

Tibet, 139

Timberman, Thomas, 146, 182

Time magazine, 101, 205, 293

Tito, Josip, 324

Tong, Hollington, 96

Tragedy of the Chinese Revolution (Isaacs), 21

Travancore, 82-84

Trivandrum, India (Travancore), 81-85

Truman, Harry/Truman administration, and Dulles, 3, and end of war, 263, 267, and French in Indochina, 318, and Hurley’s negotiations, 250-51, and Hurley’s resignation, 267-70, and Japanese surrender terms, 224, Korean War and rollback, 335-36, and NSC, 308-9, and postwar China, 294, 302, Republican critiques of Cold War policy of containment, 335

Tu, General (Fifth Army commander), 49, 53

Twentieth Bomber Command, 130

Tydings, Millard, 326

University of Wisconsin, Experimental College at, viii, 11-14 Utley, Freda, 29-30, and China Lobby, 292, 325, and

McCarthy hearings, 326-27

Vandegrift, A. A., 22, 24

Viceroy of India, 57, 62-63, 76-77, 127, 167-68, 312-13

Viet Minh regime (Indochina), 318-19

Villard, Henry (Harry), 296

Vincent, John Carter, 4, 220, 229, 231, 239, 270-71
Vinogradov, Sergei, 257-58

von Falkenhausen, Alexander, 44

von Seeckt, Hans, 44

Vorys, John M., 294

Wallace, Henry, 188-89, 214

Washington, D.C., 290-92; Davies family homes, 290, 334

Washington Post, 93, 107, 164

Wavell, Archibald 127, 167-68

Wedemeyer, Albert C., 136, 141, 157, 177, 180, 231; and China Lobby, 293, 302, 309; and Hurley's negotiations between Chinese Communists and Chiang regime, 229, 235-36, 239; and Stilwell's removal, 189, 205, 210; as Stilwell's

successor in China Theater，136，205，230-31，310，and Yenan regime of Chinese Communists，220，266-67

Welles，Sumner，32

Wheeler，Raymond A.，169

Wherry，Kenneth S.，269

White，Lincoln，5

White，Theodore H.，viii，205，227，and American Observer Group in Yenan，217，McCarthy hearings and conspiracy charges，327，publication of Stilwell’s diaries and papers，298-300

Wilder，Sergeant （Texan），111，115

Willkie，Wendell，95-97

Willoughby，Charles，337

Winant，John G.，137

Wingate，Orde Charles，General，181，186

Wittfogel，Karl，292

Wolfson，Victor，11-12

Yakovlev，Pavel and Agrafina，321

Yalta conference （1945），248-49，253

Yeh Chien-ying, 217, 219-20

Yenching University, viii, 14-15

Y-Force, 179, 180, 184, 196, 201-2

Yuan-Bao Dai regime (Indochina), 319

Yugoslavia, 323

Yu Pin, Paul, 330

Zbarsky, Boris, 280

Zhukov, G. K., 44-45

[illegible]

[illegible]Sasha[illegible]John[illegible]Jennifer[illegible]Deborah[illegible]Megan[illegible]·[illegible]Todd S.Purdum[illegible]·[illegible]Bruce Cumings[illegible]——[illegible]·[illegible]Bill Finan[illegible]·[illegible]Michael M.Kaiser[illegible]

[illegible]·[illegible]Tiki Davies[illegible]

□□□□□□□CIP□□□

□□□□□□□□□□/□□□□□□□Davies□J.P.□□□□□□□□□□□□□□.--□□□□□□
□□□□□□2016.8

□□□□□China Hand□An Autobiography

ISBN 978-7-5097-7632-2

Ⅰ.①□… Ⅱ.①□…②□…③□…④□… Ⅲ.①□□□□J.P.□1908□1999□-□
□ Ⅳ.①K837.127=5

□□□□□□□CIP□□□□□2015□□279344□

□□□□□

——□□□□

□□/□□□□·□□·□□□□John Paton Davies Jr.□

□□/□□ □□ □□

□□/□□

□□□/□□□

□□□□/□□□ □□□ □□□□/□□□ □□□

□□/□□□□□□□□□□·□□□□□□□010□59366551

□□□□□□□□□□□□29□□□□□□ □□□100029

□□□www.ssap.com.cn

□□/□□□□□□□010□59367081 59367018

□□/□□□□□□□□□□□

□□/□□□889mm×1194mm 1/32

□□□14.125 □□□0.5 □□□314□□

□□/2016□8□□1□ 2016□8□□1□□□

□□/ISBN 978-7-5097-7632-2

□□□□□□□□/□□01-2013-3511□

□□/68.00□

□□□□□□□□□□□□□□□□□□□□010-59367028□□□

□□□□ □□□□

《未了中国缘》这本书低调但很有力量，有时诙谐机智……难怪那些研究20世纪30年代到50年代中国历史和美国外交的学生对这本书充满兴趣。

——《**华盛顿邮报**》

这本书人物鲜活，十分生动地再现了战争后期波诡云谲的战略形势。戴维斯戏谑幽默的笔法让阅读本书成为一种乐趣，尽管故事的结局让人唏嘘不已。

——《**外交**》（***Foreign Affairs***）

在20世纪30年代和40年代的美国国务院中，约翰·帕顿·戴维斯是最有影响力的中国通之一，后来国内的论战摧毁了他的事业。《未了中国缘》一书讲述了那个时代的故事，十分扣人心弦。

——**亨利·A.基辛格博士**

在冷战发生之前，戴维斯预见了中国在冷战时的趋势。我们非常幸运，能看到戴维斯去世后出版的自传。在书中，他用散文式的语言向我们讲述了他是如何做到这一点的。他的书是对二战和冷战前期历史的新贡献。

——**约翰·刘易斯·加迪斯**

ISBN 978-7-5097-7632-2
9 787509 776322

甲骨文官方微信

定价：68.00元

Table of Contents

[illegible]
[illegible]
[illegible]
[illegible]
[illegible]
[illegible] [illegible]
- [illegible] [illegible]
- [illegible] [illegible]
- [illegible] [illegible]
- [illegible] [illegible]

[illegible] “[illegible]”
- [illegible] [illegible]
- [illegible] [illegible]
- [illegible] [illegible]“[illegible]”
- [illegible] [illegible]
- [illegible] [illegible]“[illegible]”
- [illegible] [illegible]

[illegible] [illegible]
- [illegible] [illegible]
- [illegible] [illegible]
- [illegible] [illegible]
- [illegible] [illegible]

[illegible] [illegible]
- [illegible] [illegible]
- [illegible] [illegible]
- [illegible] [illegible]
- [illegible] [illegible]

[illegible] [illegible]
- [illegible] [illegible]
- [illegible] [illegible]
- [illegible] [illegible]

[illegible] [illegible]

[illegible] [illegible]
[illegible] [illegible]
[illegible] [illegible]
[illegible] 1948[illegible]
[illegible] “[illegible]”
[illegible]
[illegible]
[illegible]
[illegible]
[illegible]